

欢迎使用玉柴机器，并衷心感谢对玉柴业务上的大力合作！

本机的大修和调整工作，请委托本公司的维修站或代理机构进行，并使用本公司提供的配件、备件。当使用非纯正的配件或部件，当时可能对机器没有明显的影响，日后肯定会引起机器一系列不良的后果。

并敬请用户注意： 如果因为使用非纯正的配件、部件或由未经本公司授权的公司维修而造成的机器故障，即使在三包期内也恕我公司不承担保修业务！

玉柴产品本着用户至上的原则，不断地改进产品，以尽可能把最好的产品推向市场，为此改进可能随时实施，对于当时正销售的产品，我们不更换资料，不作预先通知。

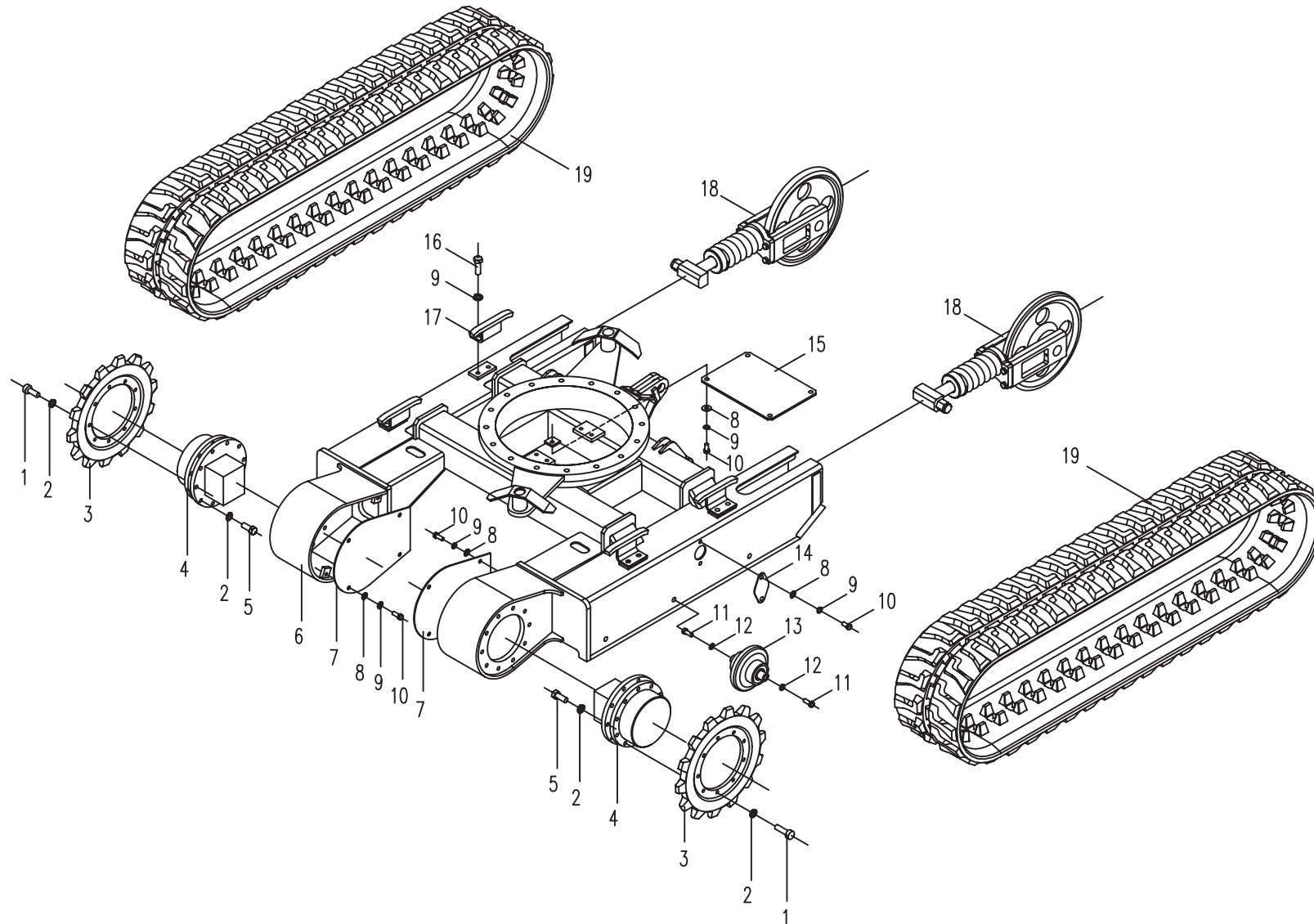

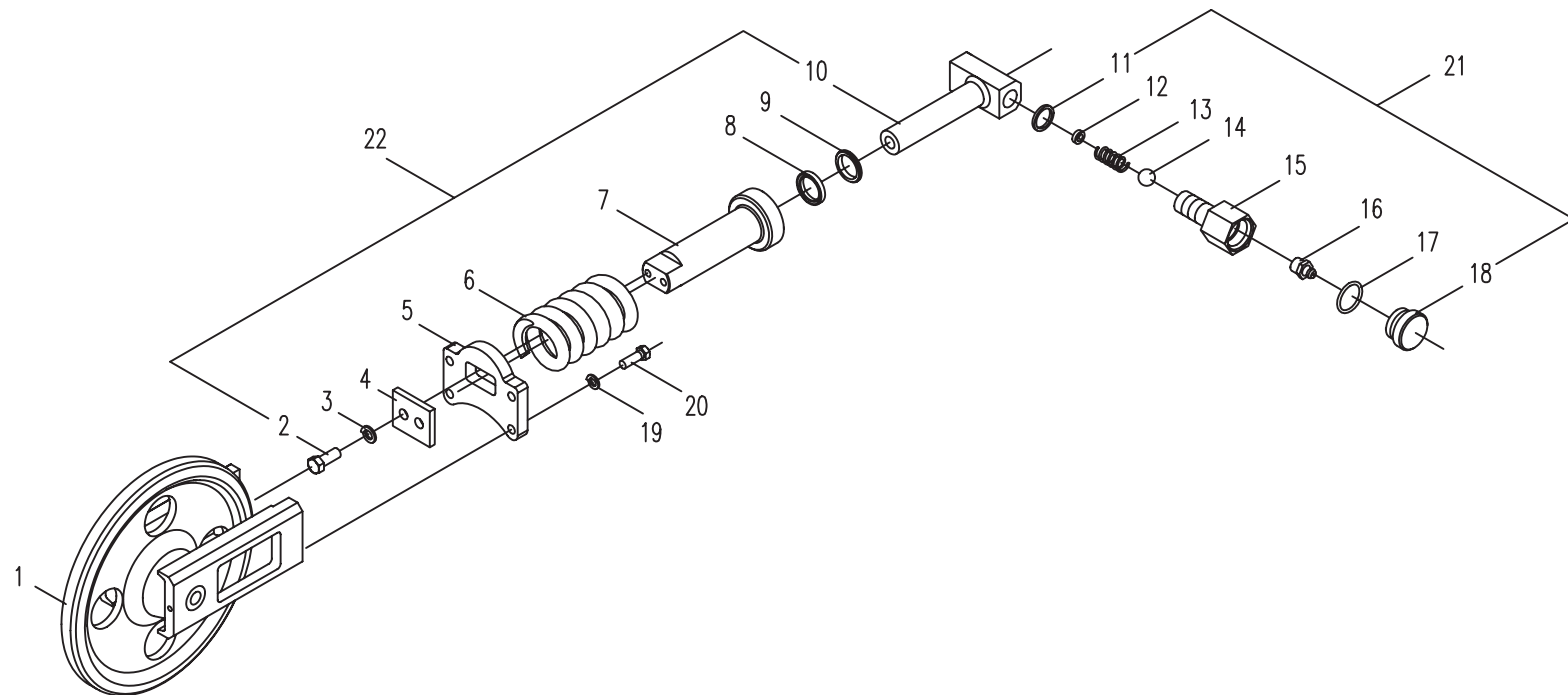

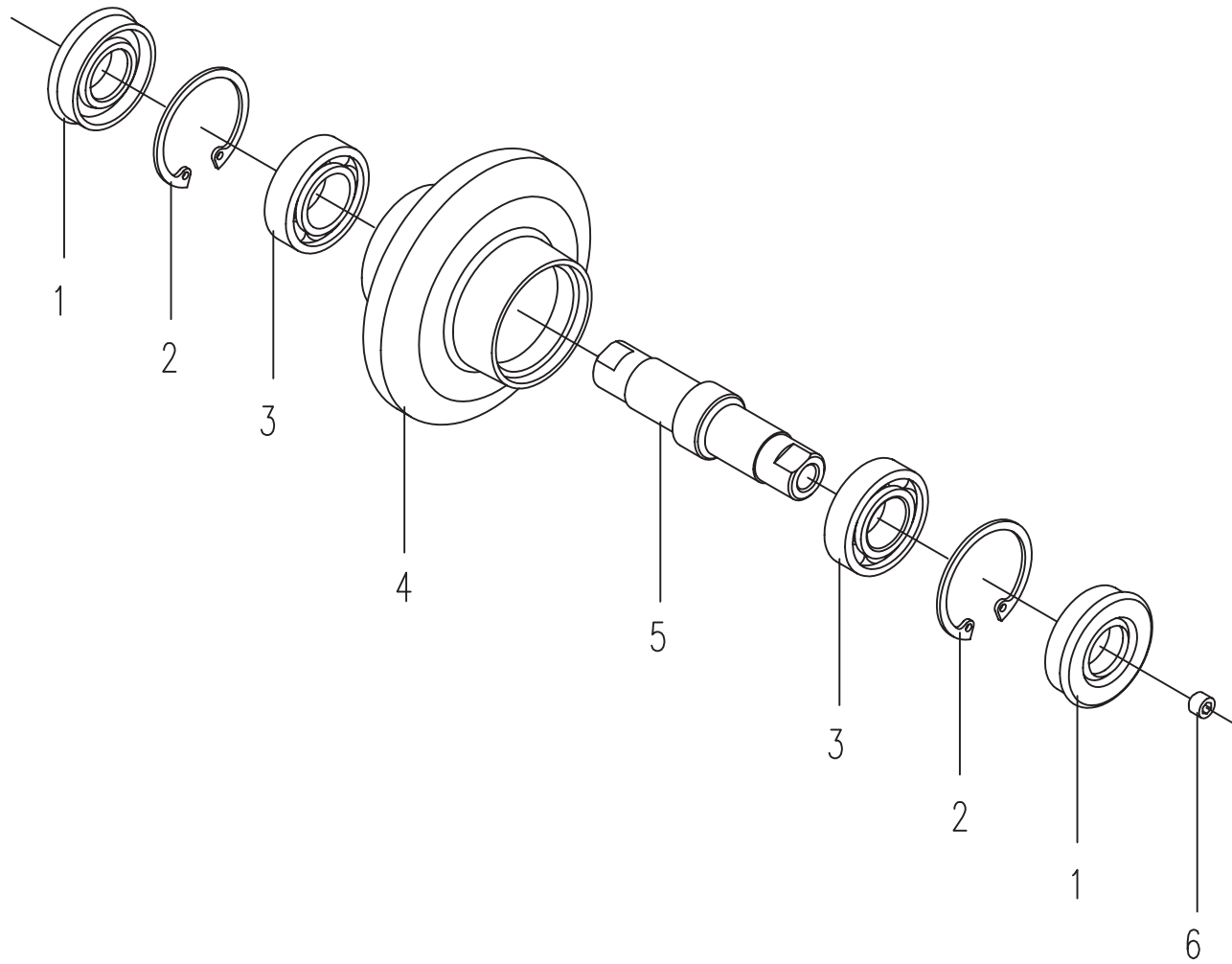

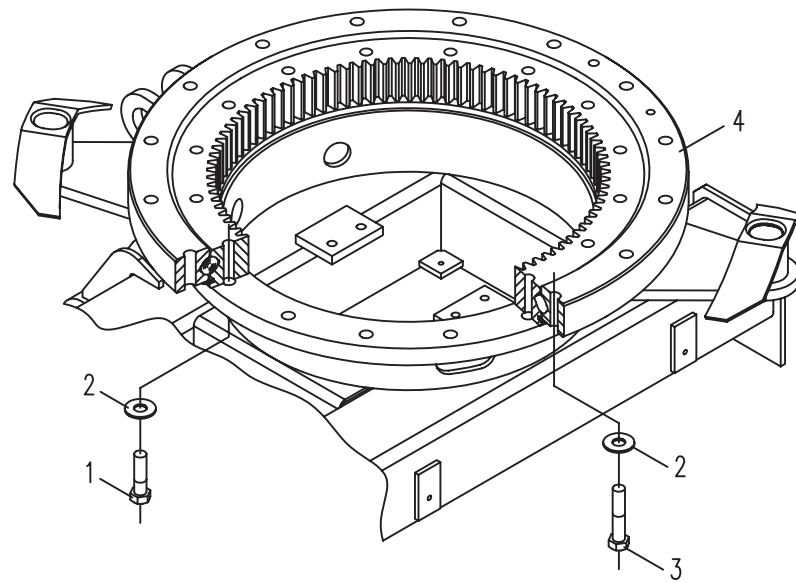

SLEWING PLATFORM

回转平台

02.0

序号 No	数量 Quantity	代 号 Code		名 称 Name	Description	备注 Remarks
1	1	818B-0200011		标牌	Scutcheon	
2	4	GB827-86		铆钉 2.5x10	Rivet 2.5x10	
3	4	GB/T 5783 A		螺栓 M12x25	Blot M12x25	
4	22	GB/T 93		垫圈 10	Spring Washer 10	
5	1	818B-0200006		压板	Locking board	
6	1	818B-0204000		下销轴	Shaft Pin	
7	1	801-0200003		垫圈	Washer	
8	1	GB/T 91		开口销 5x40	Cotter Pin 5x40	
9	1	GB/T 6178		开槽螺母 M24	Channel Nut M24	
10	适量	818B-0200007		隔垫片	Washer	
11	4	ME2		防尘圈	Dustproof Loop	
12	1	818B-0200002		衬套	Bush	
13	1	GB/T 91		开口销 8x50	Cotter Pin 8x50	
14	1	801-0200004		垫圈 30	Washer 30	
15	1	818B-0201000		转向头	Steering Head	
16	1	801-0206000		销轴	Shaft Pin	
17	1	801-0207000		销轴	Shaft Pin	
18	1	801-0208000		销轴	Shaft Pin	
19	18	GB/T 5783 A		螺栓 M10x20	Blot M10x20	
20	1	818B-0203000		上销轴	Shaft Pin	
21	1	GB1153		油杯90° M10x1	Oil Cup M10x1	
22	1	GB1152		油杯 M8x1	Oil Cup M8x1	

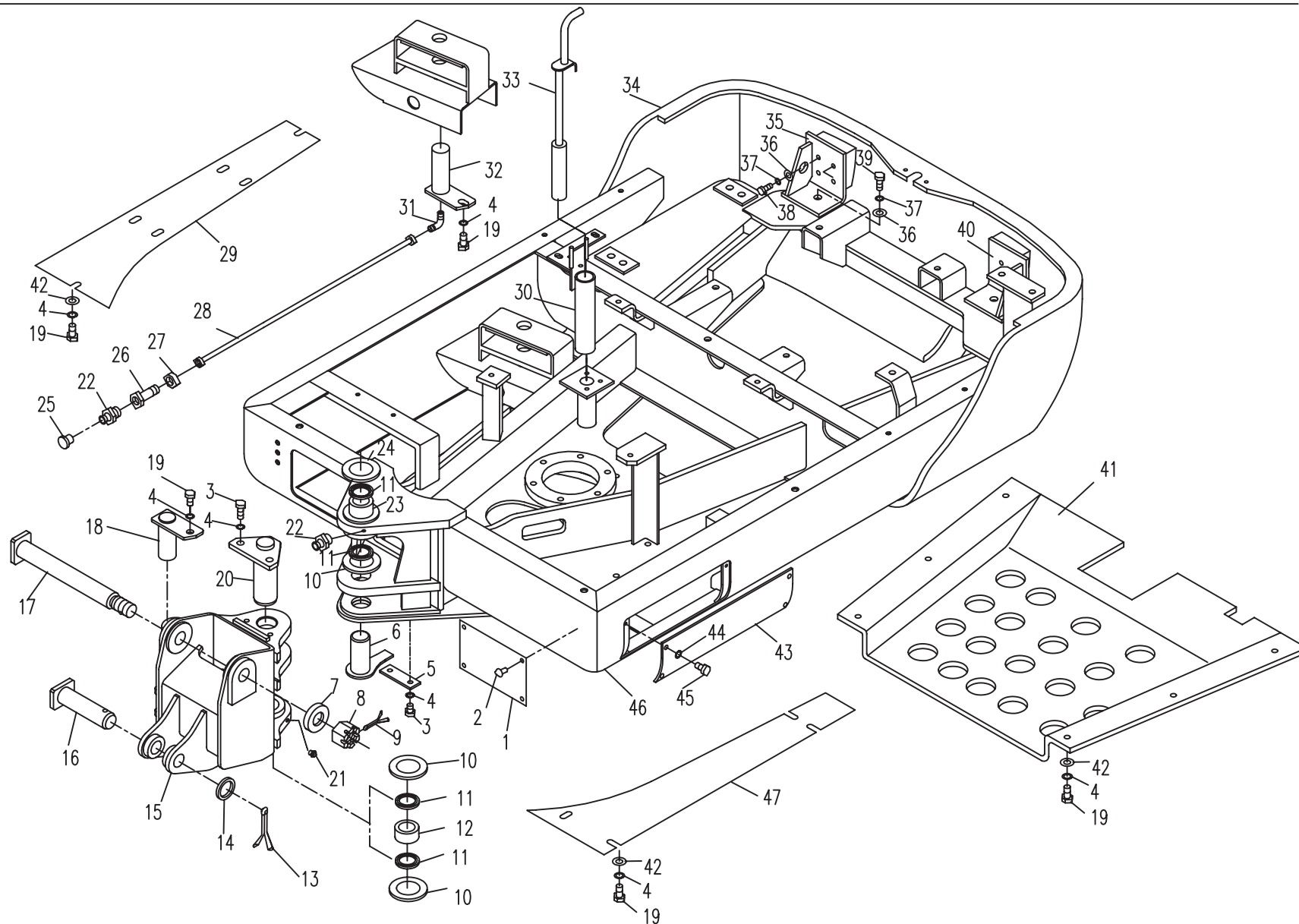

SLEWING PLATFORM

回转平台

02.0

序号 No	数量 Quantity	代 号 Code		名 称 Name	Description	备注 Remarks
23	1	818B-0200012		衬套	Bush	
24	1	818B-0200001		承重垫片	Washer	
25	1	801-0105008		油杯盖	Oil Cup Cap	
26	1	801-0105007		接头	Connection	
27	1	GB/T 808		螺母 M10x1	Nut M10x1	
28	1	801-0211000		尼龙连接管 L=550	Connecting Pipe,Nylon l=550	
29	1	818B-0200008		右前封底板	Right-ahead under cover	
30	1	810-0204000		平台定位叉	Platform Position Fork	
31	1	801-0500027		直角接头	Angle Connection	
32	1	818B-0207000		销轴	Shaft Pin	
33	1	810-0203000		定位拉手	Position Grip	
34	1	818B-0200003		平衡重	Counter weight	
35	1	818B-0205000		左安装板	Left Fixing Board	
36	10	GB/T 97.1		垫圈 14	Washer 14	
37	10	GB/T 93		垫圈 14	Spring Washer 14	
38	8	GB/T 5783 A		螺栓 M14x30	Blot M14x30	
39	2	GB/T 5783 A		螺栓 M14x45	Blot M14x45	
40	1	818B-0206000		右安装板	Right Fixing Board	
41	1	818B-0200004		消声器保护罩	Silencer Shield	
42	16	GB/T 97.1		垫圈 10	Washer 10	
43	1	818B-0200005		盖板	Cover	
44	4	GB/T 93		垫圈 6	Spring Washer 6	

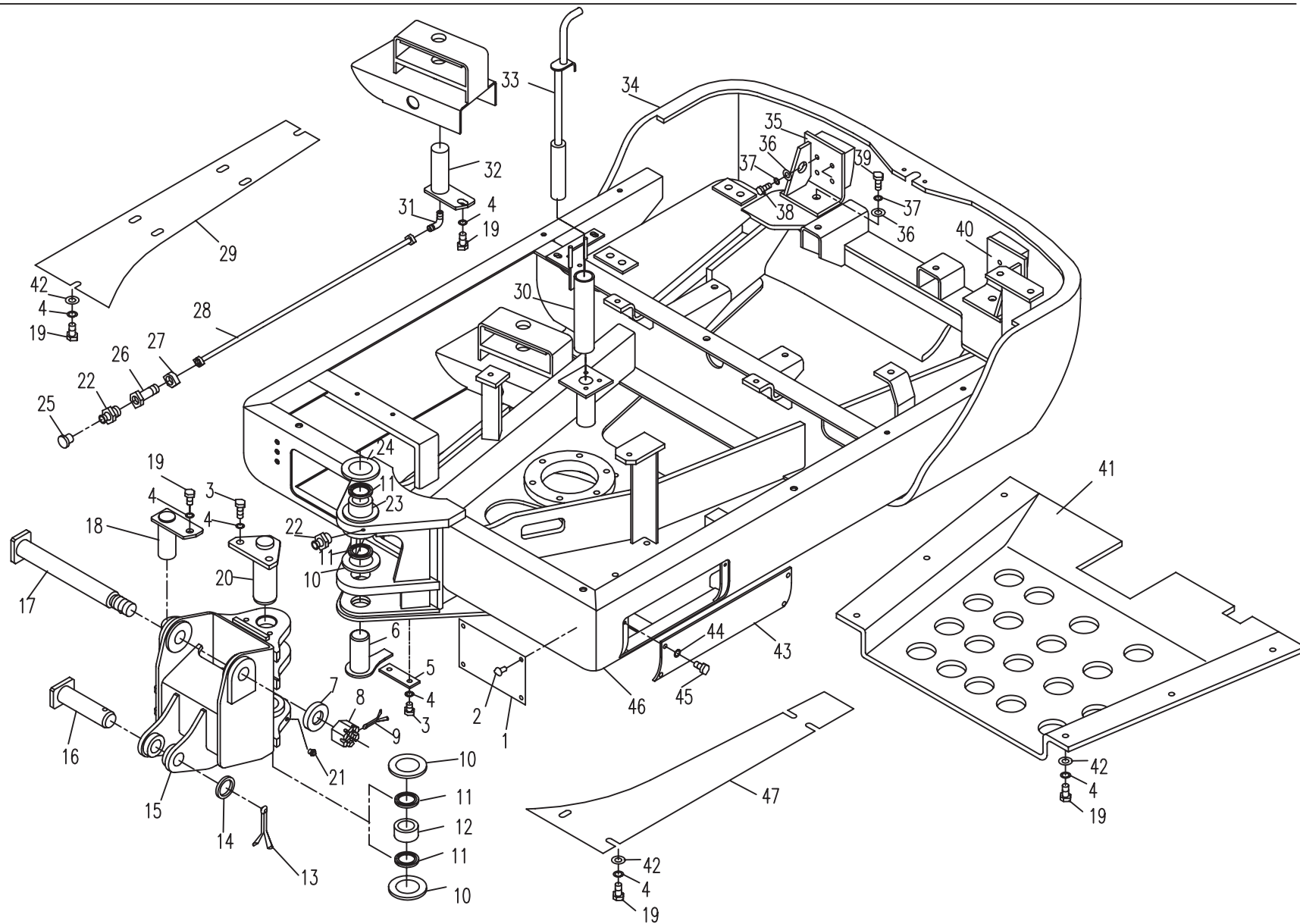

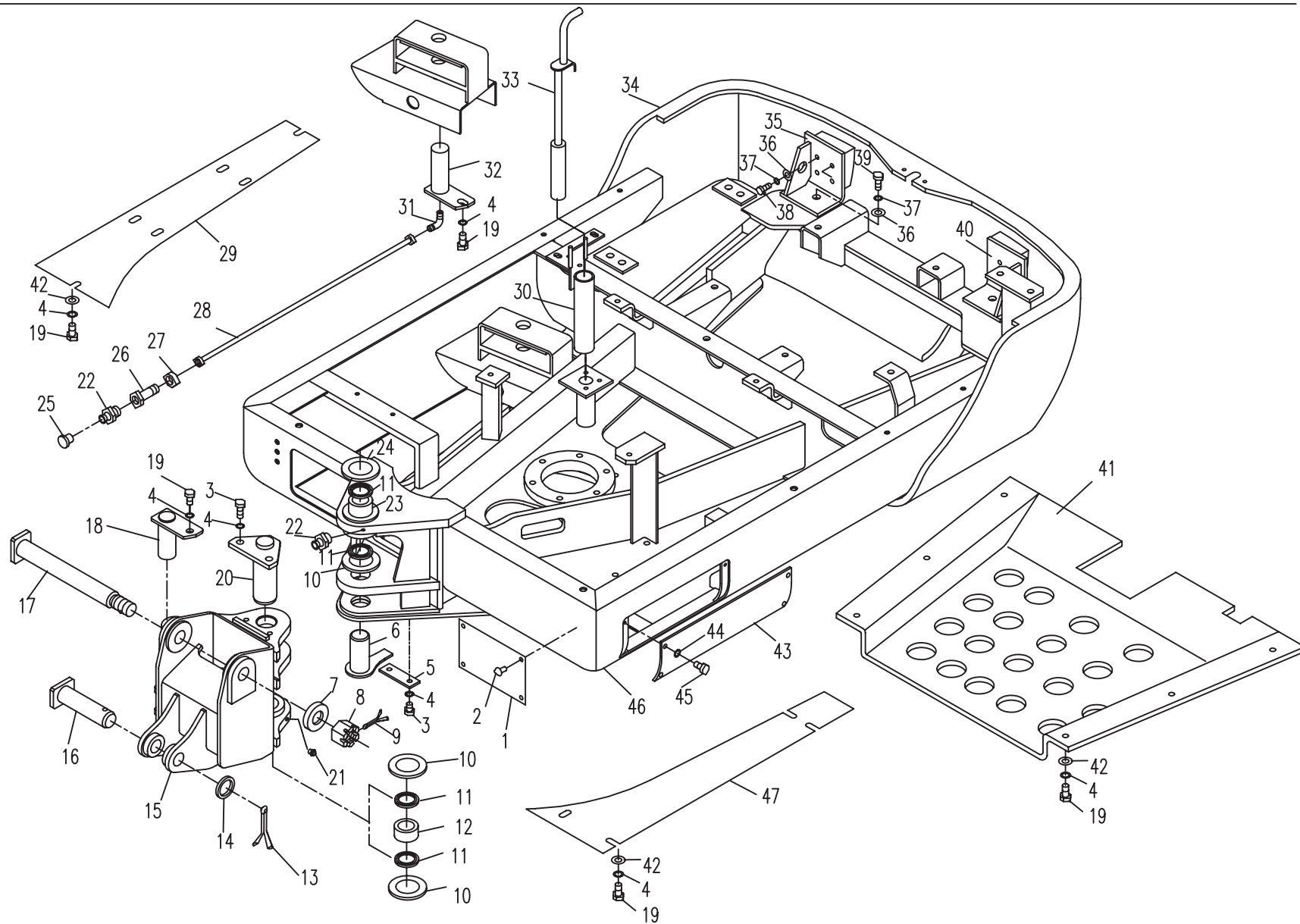

SLEWING PLATFORM

回转平台（适用于818G）

02.0

序号 No	数量 Quantity	代号 Code		名称 Name	Description	备注 Remarks
1	1	818B-0200011		标牌	Scutcheon	
2	4	GB827-86		铆钉 2.5x10	Rivet 2.5x10	
3	4	GB/T 5783 A		螺栓 M12x25	Blot M12x25	
4	22	GB/T 93		垫圈 10	Spring Washer 10	
5	1	818B-0200006		压板	Locking board	
6	1	818B-0204000		下销轴	Shaft Pin	
7	1	801-0200003		垫圈	Washer	
8	1	GB/T 91		开口销 5x40	Cotter Pin 5x40	
9	1	GB/T 6178		开槽螺母 M24	Channel Nut M24	
10	适量	818B-0200007		隔垫片	Washer	
11	4	ME2		防尘圈	Dustproof Loop	
12	1	818B-0200002		衬套	Bush	
13	1	GB/T 91		开口销 8x50	Cotter Pin 8x50	
14	1	801-0200004		垫圈 30	Washer 30	
15	1	818B-0201000		转向头	Steering Head	
16	1	818B-0208000		销轴	Shaft Pin	
17	1	801-0207000		销轴	Shaft Pin	
18	1	801-0208000		销轴	Shaft Pin	
19	18	GB/T 5783 A		螺栓 M10x20	Blot M10x20	
20	1	818B-0203000		上销轴	Shaft Pin	
21	1	GB1153		油杯90° M10x1	Oil Cup M10x1	
22	1	GB1152		油杯 M8x1	Oil Cup M8x1	

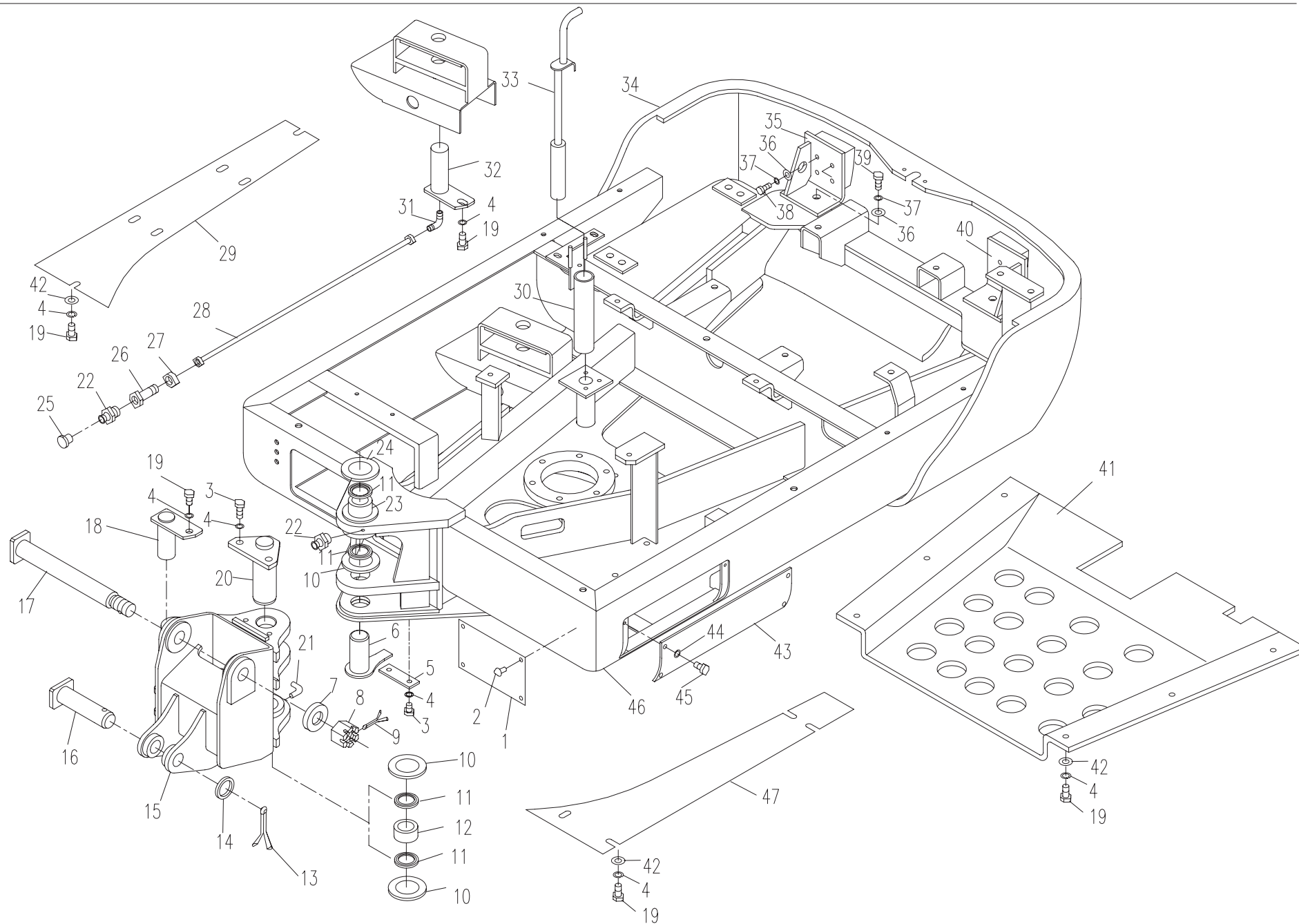

SLEWING PLATFORM

回转平台（适用于818G）

02.0

序号 No	数量 Quantity	代 号 Code		名 称 Name	Description	备注 Remarks
23	1	818B-0200012		衬套	Bush	
24	1	818B-0200001		承重垫片	Washer	
25	1	801-0105008		油杯盖	Oil Cup Cap	
26	1	801-0105007		接头	Connection	
27	1	GB/T 808		螺母 M10x1	Nut M10x1	
28	1	801-0211000		尼龙连接管 L=550	Connecting Pipe,Nylon l=550	
29	1	818B-0200008		右前封底板	Right-ahead under cover	
30	1	810-0204000		平台定位叉	Platform Position Fork	
31	1	801-0500027		直角接头	Angle Connection	
32	1	818B-0207000		销轴	Shaft Pin	
33	1	810-0203000		定位拉手	Position Grip	
34	1	818B-0200003		平衡重	Counter weight	
35	1	818B-0205000		左安装板	Left Fixing Board	
36	10	GB/T 97.1		垫圈 14	Washer 14	
37	10	GB/T 93		垫圈 14	Spring Washer 14	
38	8	GB/T 5783 A		螺栓 M14x30	Blot M14x30	
39	2	GB/T 5783 A		螺栓 M14x45	Blot M14x45	
40	1	818B-0206000		右安装板	Right Fixing Board	
41	1	818E-0200001		消声器保护罩	Silencer Shield	
42	16	GB/T 97.1		垫圈 10	Washer 10	
43	1	818B-0200005		盖板	Cover	
44	4	GB/T 93		垫圈 6	Spring Washer 6	

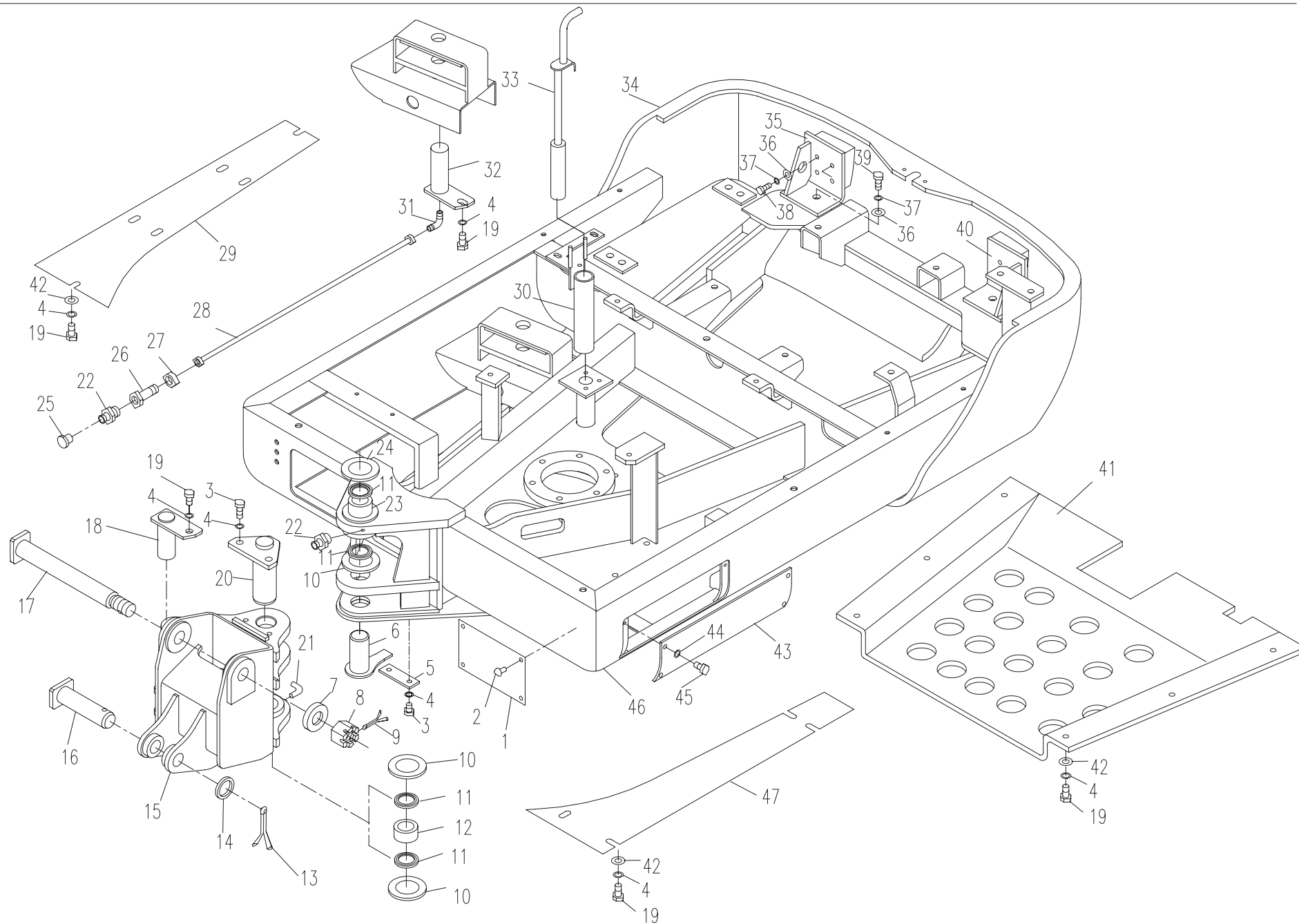

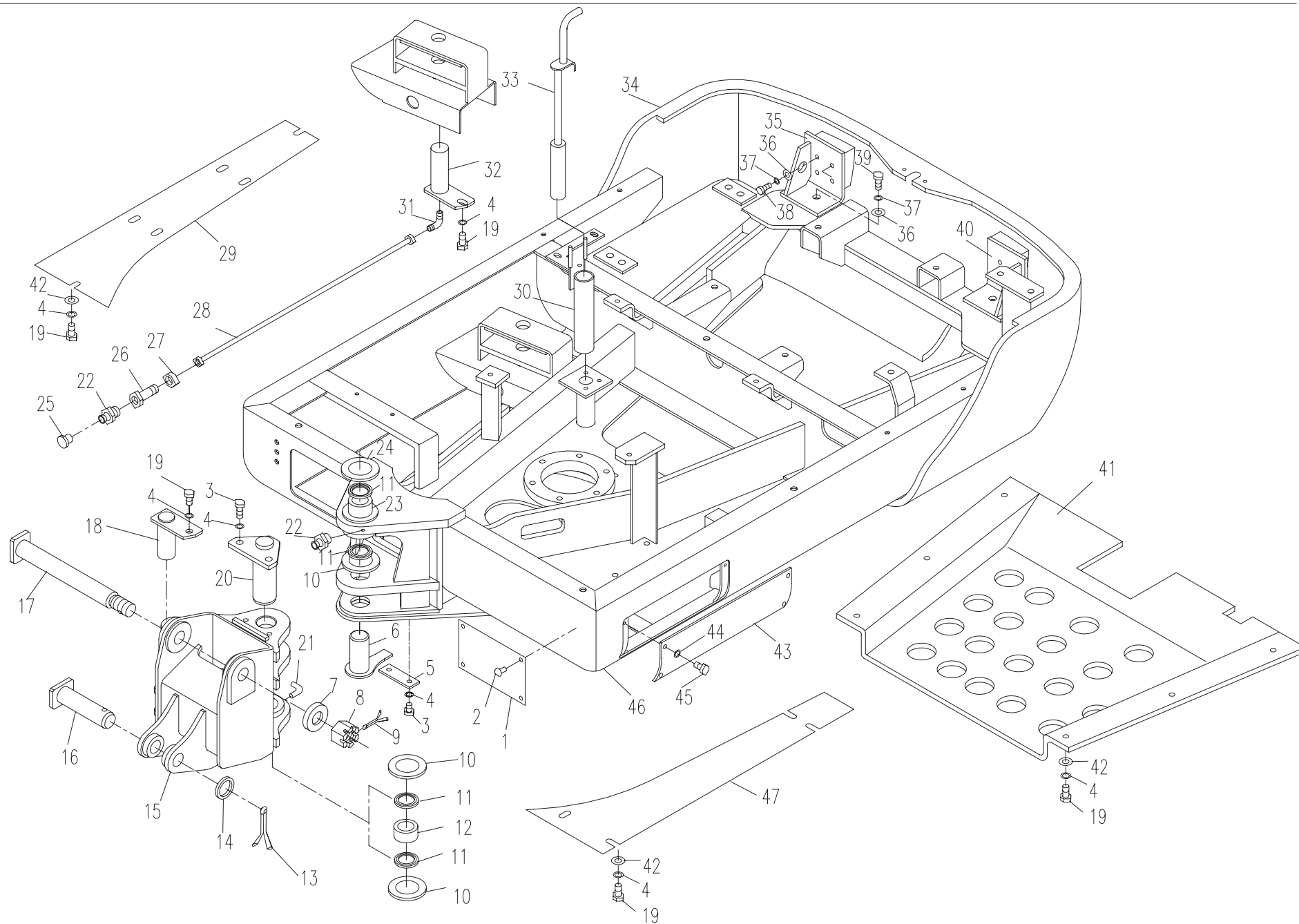

SLEWING PLATFORM

回转平台 (适用于818H)

02.0

序号 No	数量 Quantity	代号 Code		名称 Name	Description	备注 Remarks
1	1	818B-0200011		标牌	Scutcheon	
2	4	GB827-86		铆钉 2.5x10	Rivet 2.5x10	
3	4	GB/T 5783 A		螺栓 M12x25	Blot M12x25	
4	22	GB/T 93		垫圈 10	Spring Washer 10	
5	1	818B-0200006		压板	Locking board	
6	1	818B-0204000		下销轴	Shaft Pin	
7	1	801-0200003		垫圈	Washer	
8	1	GB/T 91		开口销 5x40	Cotter Pin 5x40	
9	1	GB/T 6178		开槽螺母 M24	Channel Nut M24	
10	适量	818B-0200007		隔垫片	Washer	
11	4	ME2		防尘圈	Dustproof Loop	
12	1	818B-0200002		衬套	Bush	
13	1	GB/T 91		开口销 8x50	Cotter Pin 8x50	
14	1	801-0200004		垫圈 30	Washer 30	
15	1	818B-0201000		转向头	Steering Head	
16	1	818B-0208000		销轴	Shaft Pin	
17	1	801-0207000		销轴	Shaft Pin	
18	1	801-0208000		销轴	Shaft Pin	
19	18	GB/T 5783 A		螺栓 M10x20	Blot M10x20	
20	1	818B-0203000		上销轴	Shaft Pin	
21	1	GB1153		油杯90° M10x1	Oil Cup M10x1	
22	1	GB1152		油杯 M8x1	Oil Cup M8x1	

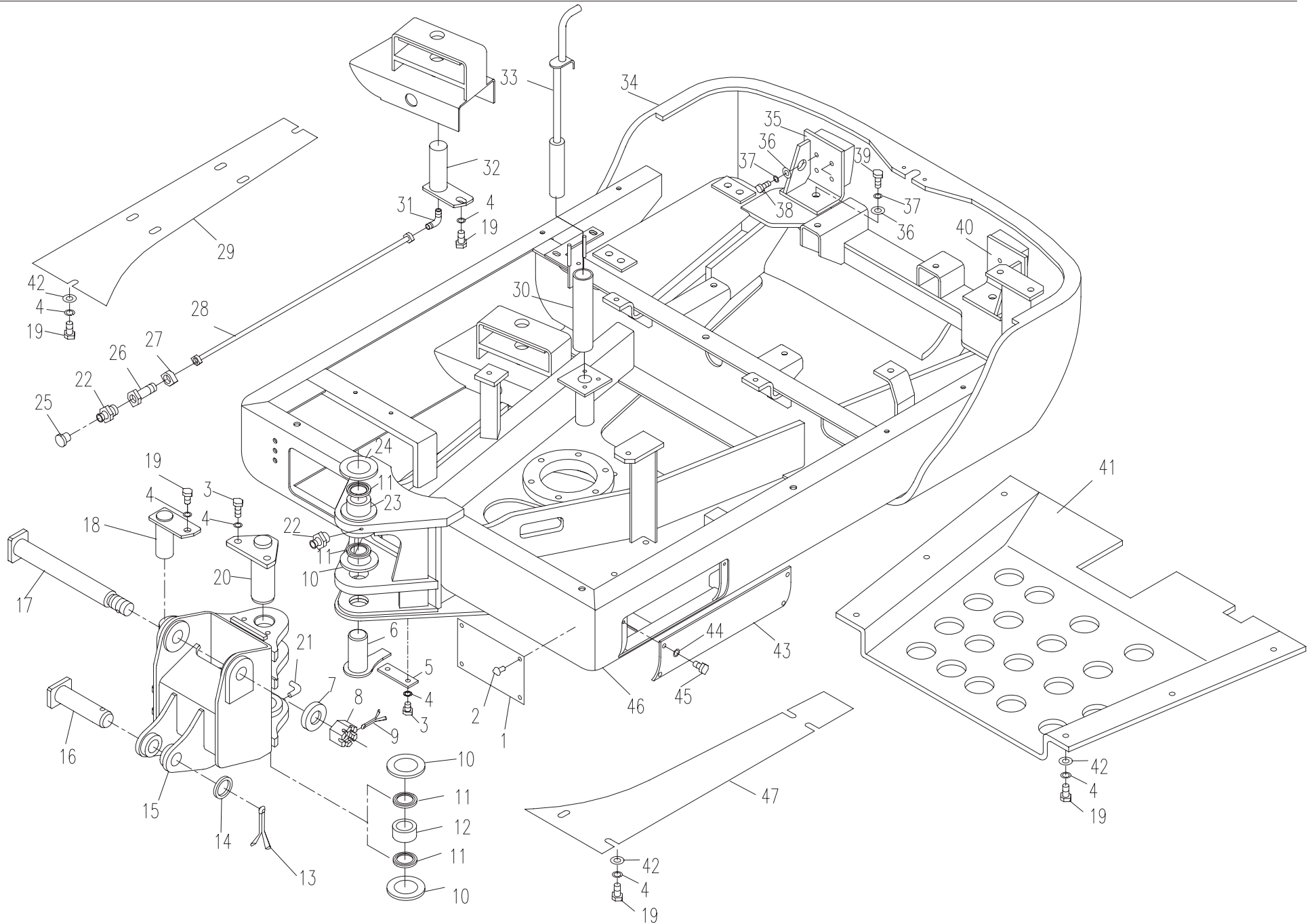

SLEWING PLATFORM

回转平台 (适用于818H)

02.0

序号 No	数量 Quantity	代 号 Code		名 称 Name	Description	备注 Remarks
23	1	818B-0200012		衬套	Bush	
24	1	818B-0200001		承重垫片	Washer	
25	1	801-0105008		油杯盖	Oil Cup Cap	
26	1	801-0105007		接头	Connection	
27	1	GB/T 808		螺母 M10x1	Nut M10x1	
28	1	801-0211000		尼龙连接管 L=550	Connecting Pipe,Nylon l=550	
29	1	818B-0200008		右前封底板	Right-ahead under cover	
30	1	810-0204000		平台定位叉	Platform Position Fork	
31	1	801-0500027		直角接头	Angle Connection	
32	1	818B-0207000		销轴	Shaft Pin	
33	1	810-0203000		定位拉手	Position Grip	
34	1	818B-0200003		平衡重	Counter weight	
35	1	818B-0205000		左安装板	Left Fixing Board	
36	10	GB/T 97.1		垫圈 14	Washer 14	
37	10	GB/T 93		垫圈 14	Spring Washer 14	
38	8	GB/T 5783 A		螺栓 M14x30	Blot M14x30	
39	2	GB/T 5783 A		螺栓 M14x45	Blot M14x45	
40	1	818B-0206000		右安装板	Right Fixing Board	
41	1	818E-0200001		消声器保护罩	Silencer Shield	
42	16	GB/T 97.1		垫圈 10	Washer 10	
43	1	818B-0200005		盖板	Cover	
44	4	GB/T 93		垫圈 6	Spring Washer 6	

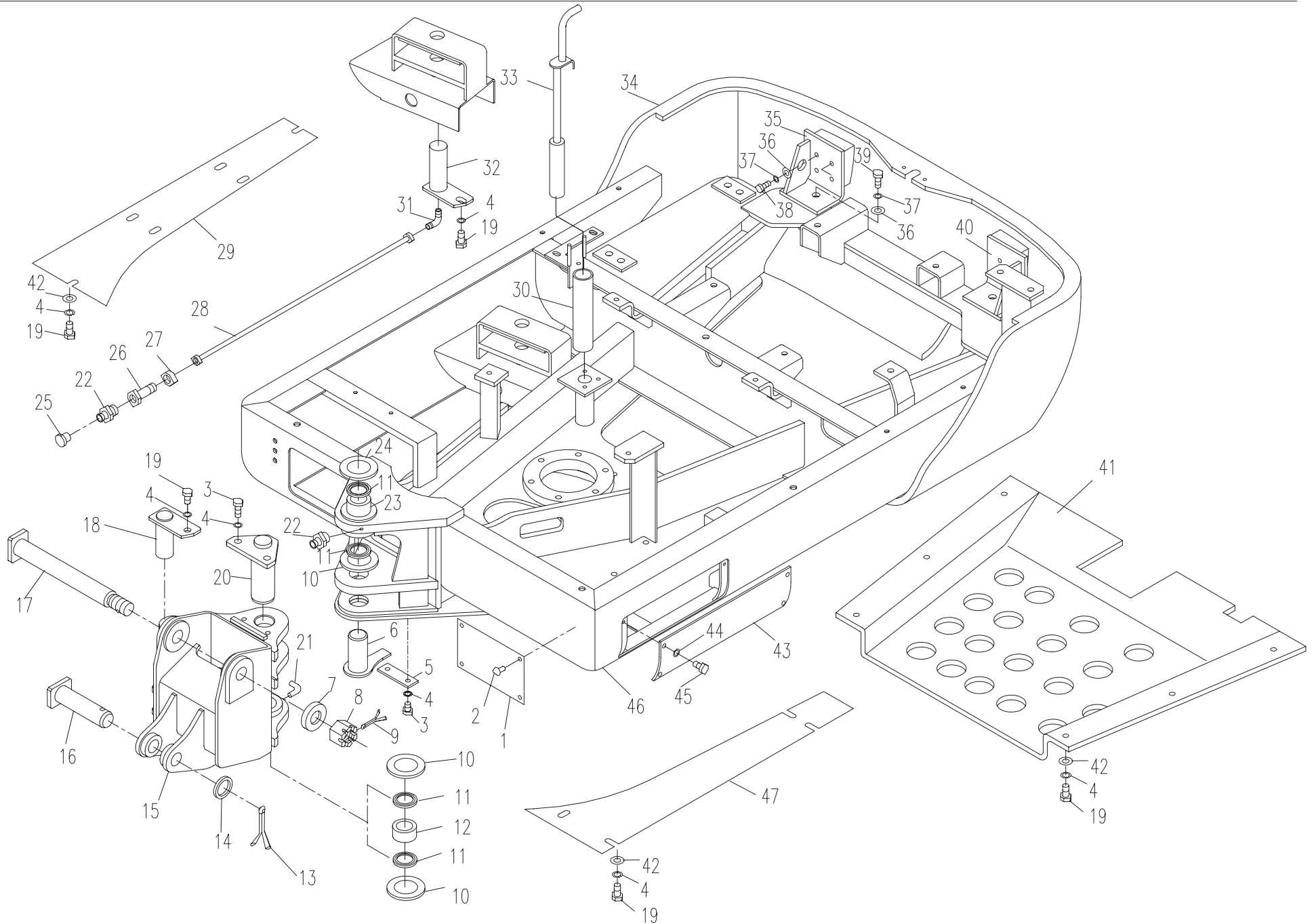

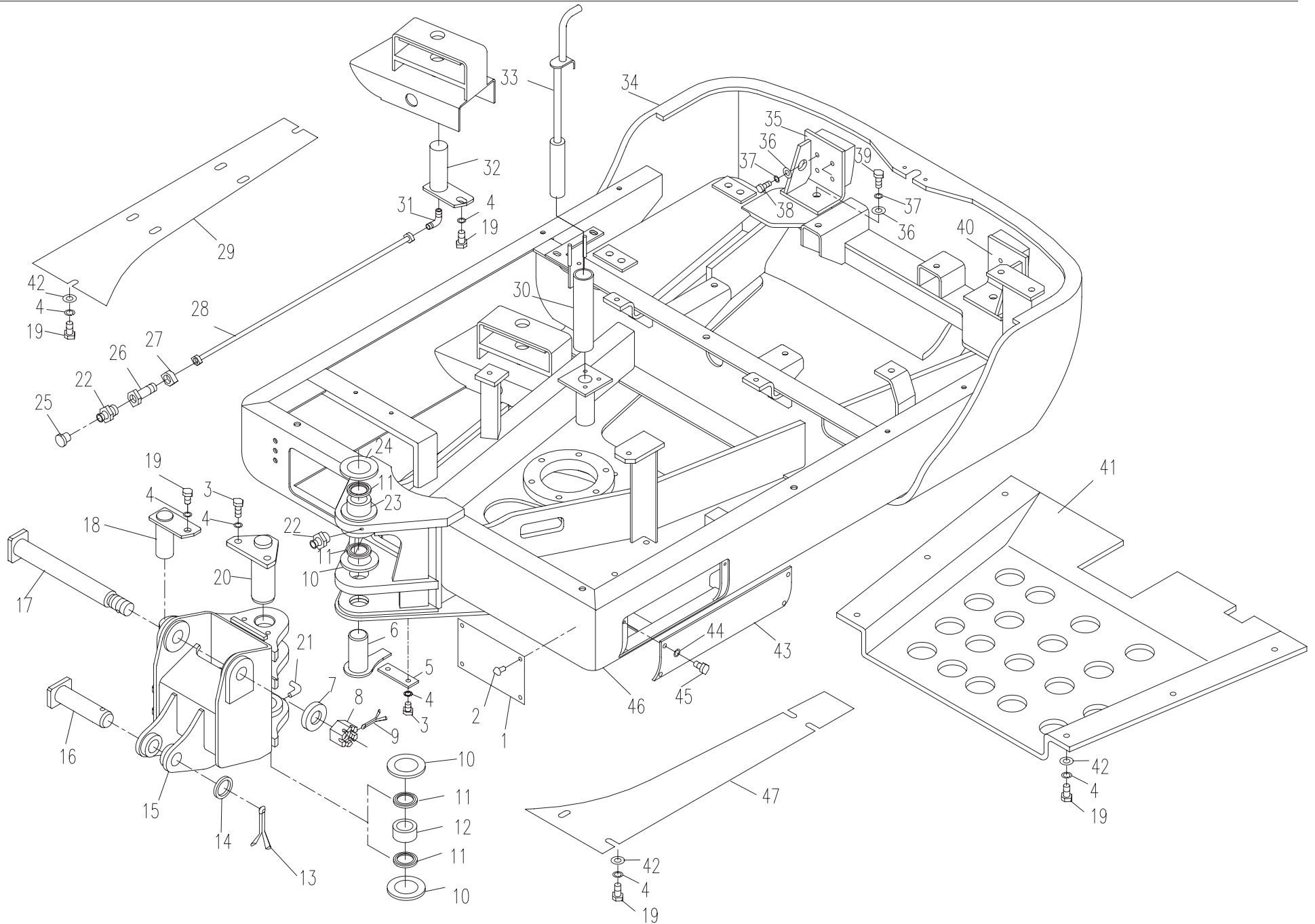

SLEWING PLATFORM

回转平台 (适用于818J)

02.0

序号 No	数量 Quantity	代号 Code		名称 Name	Description	备注 Remarks
1	1	818B-0200011		标牌	Scutcheon	
2	4	GB827-86		铆钉 2.5x10	Rivet 2.5x10	
3	4	GB/T 5783 A		螺栓 M12x25	Blot M12x25	
4	22	GB/T 93		垫圈 10	Spring Washer 10	
5	1	818B-0200006		压板	Locking board	
6	1	818B-0204000		下销轴	Shaft Pin	
7	1	801-0200003		垫圈	Washer	
8	1	GB/T 91		开口销 5x40	Cotter Pin 5x40	
9	1	GB/T 6178		开槽螺母 M24	Channel Nut M24	
10	适量	818B-0200007		隔垫片	Washer	
11	4	ME2		防尘圈	Dustproof Loop	
12	1	818B-0200002		衬套	Bush	
13	1	GB/T 91		开口销 8x50	Cotter Pin 8x50	
14	1	801-0200004		垫圈 30	Washer 30	
15	1	818B-0201000		转向头	Steering Head	
16	1	818B-0208000		销轴	Shaft Pin	
17	1	801-0207000		销轴	Shaft Pin	
18	1	801-0208000		销轴	Shaft Pin	
19	18	GB/T 5783 A		螺栓 M10x20	Blot M10x20	
20	1	818B-0203000		上销轴	Shaft Pin	
21	1	GB1153		油杯90° M10x1	Oil Cup M10x1	
22	1	GB1152		油杯 M8x1	Oil Cup M8x1	

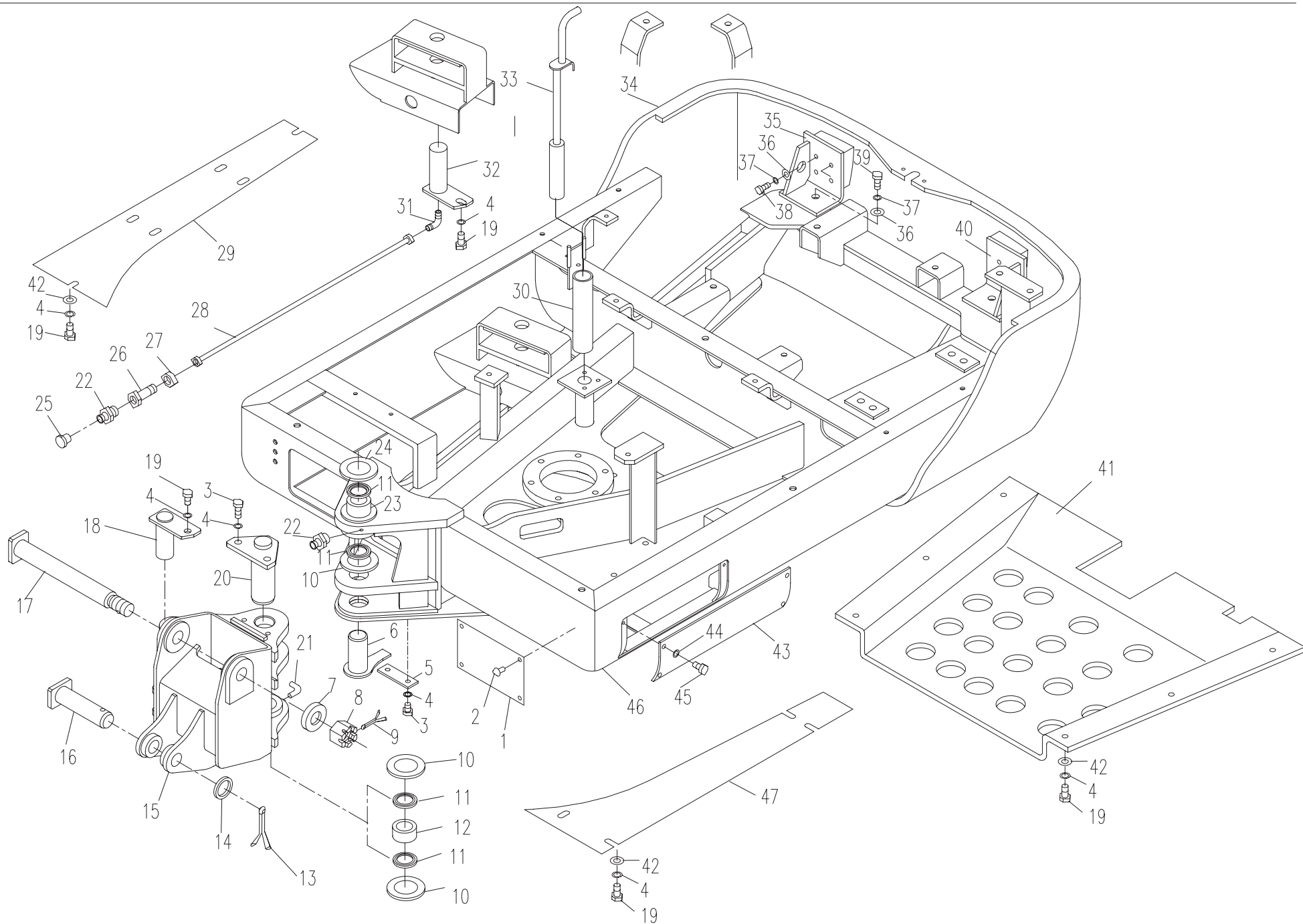

SLEWING PLATFORM

回转平台（适用于818J）

02.0

序号 No	数量 Quantity	代 号 Code		名 称 Name	Description	备注 Remarks
23	1	818B-0200012		衬套	Bush	
24	1	818B-0200001		承重垫片	Washer	
25	1	801-0105008		油杯盖	Oil Cup Cap	
26	1	801-0105007		接头	Connection	
27	1	GB/T 808		螺母 M10x1	Nut M10x1	
28	1	801-0211000		尼龙连接管 L=550	Connecting Pipe,Nylon l=550	
29	1	818B-0200008		右前封底板	Right-ahead under cover	
30	1	810-0204000		平台定位叉	Platform Position Fork	
31	1	801-0500027		直角接头	Angle Connection	
32	1	818B-0207000		销轴	Shaft Pin	
33	1	810-0203000		定位拉手	Position Grip	
34	1	818K-0200001		平衡重	Counter weight	
35	1	818B-0205000		左安装板	Left Fixing Board	
36	10	GB/T 97.1		垫圈 14	Washer 14	
37	10	GB/T 93		垫圈 14	Spring Washer 14	
38	8	GB/T 5783 A		螺栓 M14x30	Blot M14x30	
39	2	GB/T 5783 A		螺栓 M14x45	Blot M14x45	
40	1	818B-0206000		右安装板	Right Fixing Board	
41	1	818K-0200002		消声器保护罩	Silencer Shield	
42	16	GB/T 97.1		垫圈 10	Washer 10	
43	1	818B-0200005		盖板	Cover	
44	4	GB/T 93		垫圈 6	Spring Washer 6	

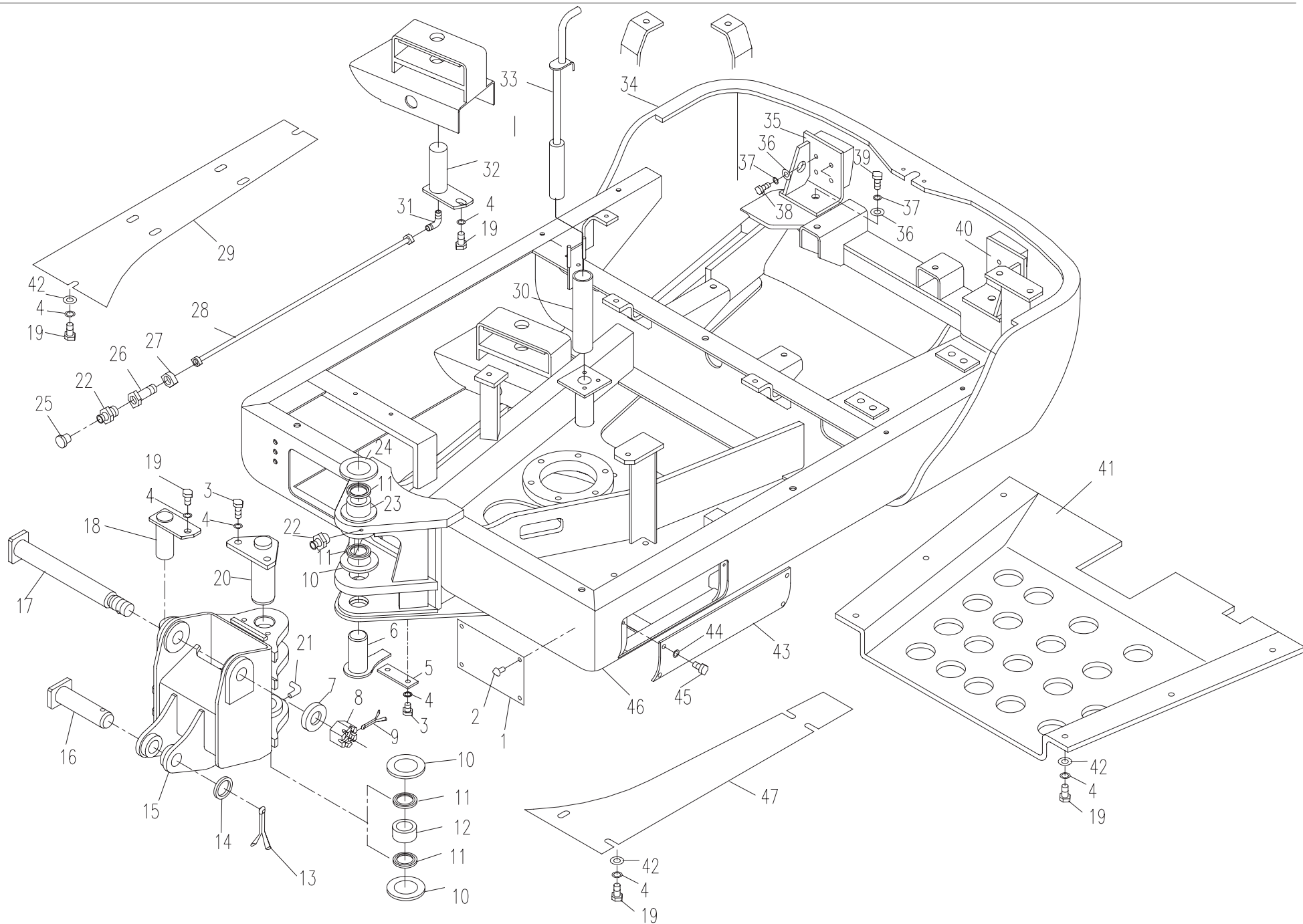

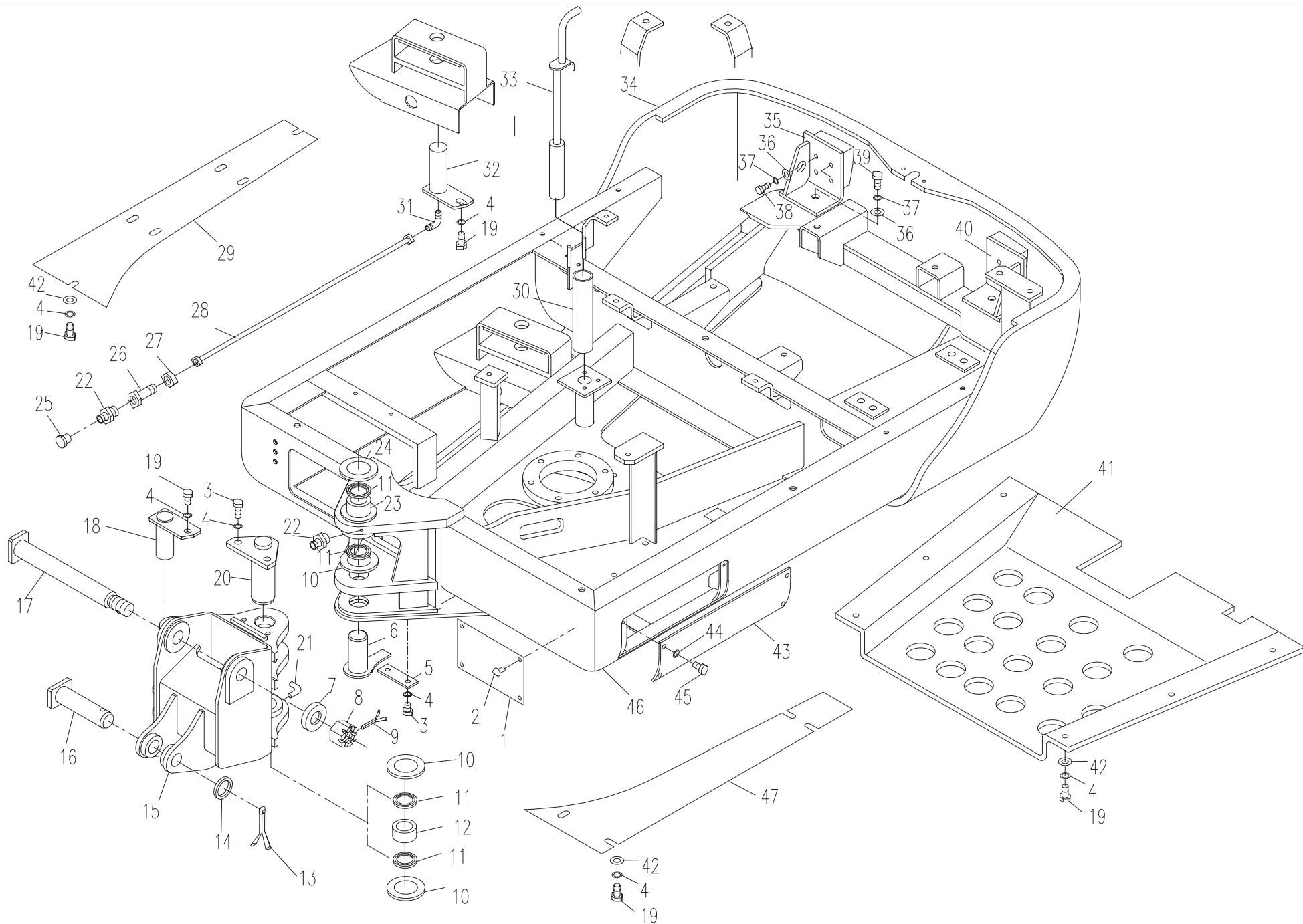

SLEWING PLATFORM

回转平台（适用于818K）

02.0

序号 No	数量 Quantity	代号 Code		名称 Name	Description	备注 Remarks
1	1	818B-0200011		标牌	Scutcheon	
2	4	GB827-86		铆钉 2.5x10	Rivet 2.5x10	
3	4	GB/T 5783 A		螺栓 M12x25	Blot M12x25	
4	22	GB/T 93		垫圈 10	Spring Washer 10	
5	1	818B-0200006		压板	Locking board	
6	1	818B-0204000		下销轴	Shaft Pin	
7	1	801-0200003		垫圈	Washer	
8	1	GB/T 91		开口销 5x40	Cotter Pin 5x40	
9	1	GB/T 6178		开槽螺母 M24	Channel Nut M24	
10	适量	818B-0200007		隔垫片	Washer	
11	4	ME2		防尘圈	Dustproof Loop	
12	1	818B-0200002		衬套	Bush	
13	1	GB/T 91		开口销 8x50	Cotter Pin 8x50	
14	1	801-0200004		垫圈 30	Washer 30	
15	1	818B-0201000		转向头	Steering Head	
16	1	818B-0208000		销轴	Shaft Pin	
17	1	801-0207000		销轴	Shaft Pin	
18	1	801-0208000		销轴	Shaft Pin	
19	18	GB/T 5783 A		螺栓 M10x20	Blot M10x20	
20	1	818B-0203000		上销轴	Shaft Pin	
21	1	GB1153		油杯90° M10x1	Oil Cup M10x1	
22	1	GB1152		油杯 M8x1	Oil Cup M8x1	

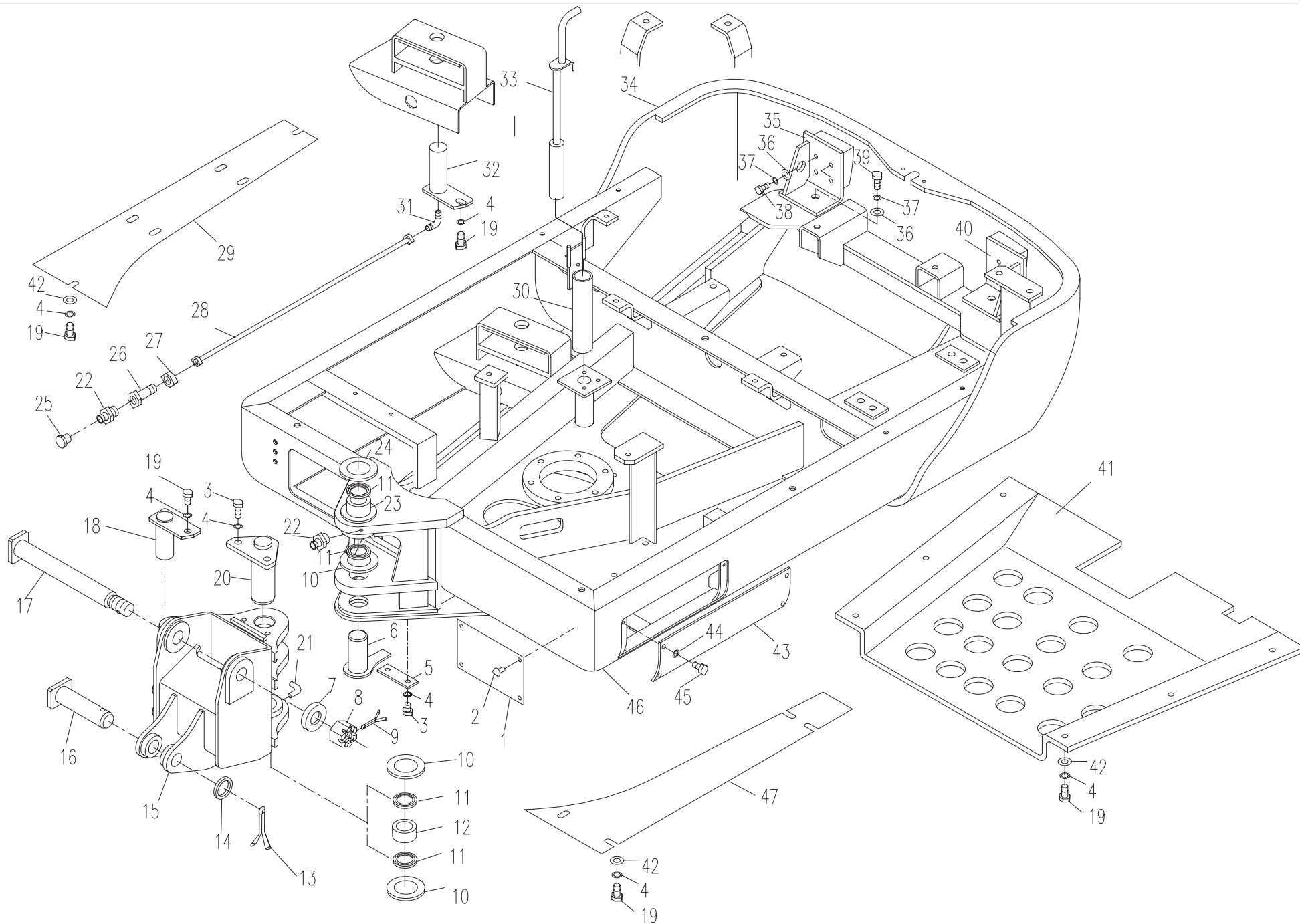

SLEWING PLATFORM

回转平台 (适用于818K)

02.0

序号 No	数量 Quantity	代 号 Code		名 称 Name	Description	备注 Remarks
23	1	818B-0200012		衬套	Bush	
24	1	818B-0200001		承重垫片	Washer	
25	1	801-0105008		油杯盖	Oil Cup Cap	
26	1	801-0105007		接头	Connection	
27	1	GB/T 808		螺母 M10x1	Nut M10x1	
28	1	801-0211000		尼龙连接管 L=550	Connecting Pipe,Nylon l=550	
29	1	818B-0200008		右前封底板	Right-ahead under cover	
30	1	810-0204000		平台定位叉	Platform Position Fork	
31	1	801-0500027		直角接头	Angle Connection	
32	1	818B-0207000		销轴	Shaft Pin	
33	1	810-0203000		定位拉手	Position Grip	
34	1	818K-0200001		平衡重	Counter weight	
35	1	818B-0205000		左安装板	Left Fixing Board	
36	10	GB/T 97.1		垫圈 14	Washer 14	
37	10	GB/T 93		垫圈 14	Spring Washer 14	
38	8	GB/T 5783 A		螺栓 M14x30	Blot M14x30	
39	2	GB/T 5783 A		螺栓 M14x45	Blot M14x45	
40	1	818B-0206000		右安装板	Right Fixing Board	
41	1	818K-0200002		消声器保护罩	Silencer Shield	
42	16	GB/T 97.1		垫圈 10	Washer 10	
43	1	818B-0200005		盖板	Cover	
44	4	GB/T 93		垫圈 6	Spring Washer 6	

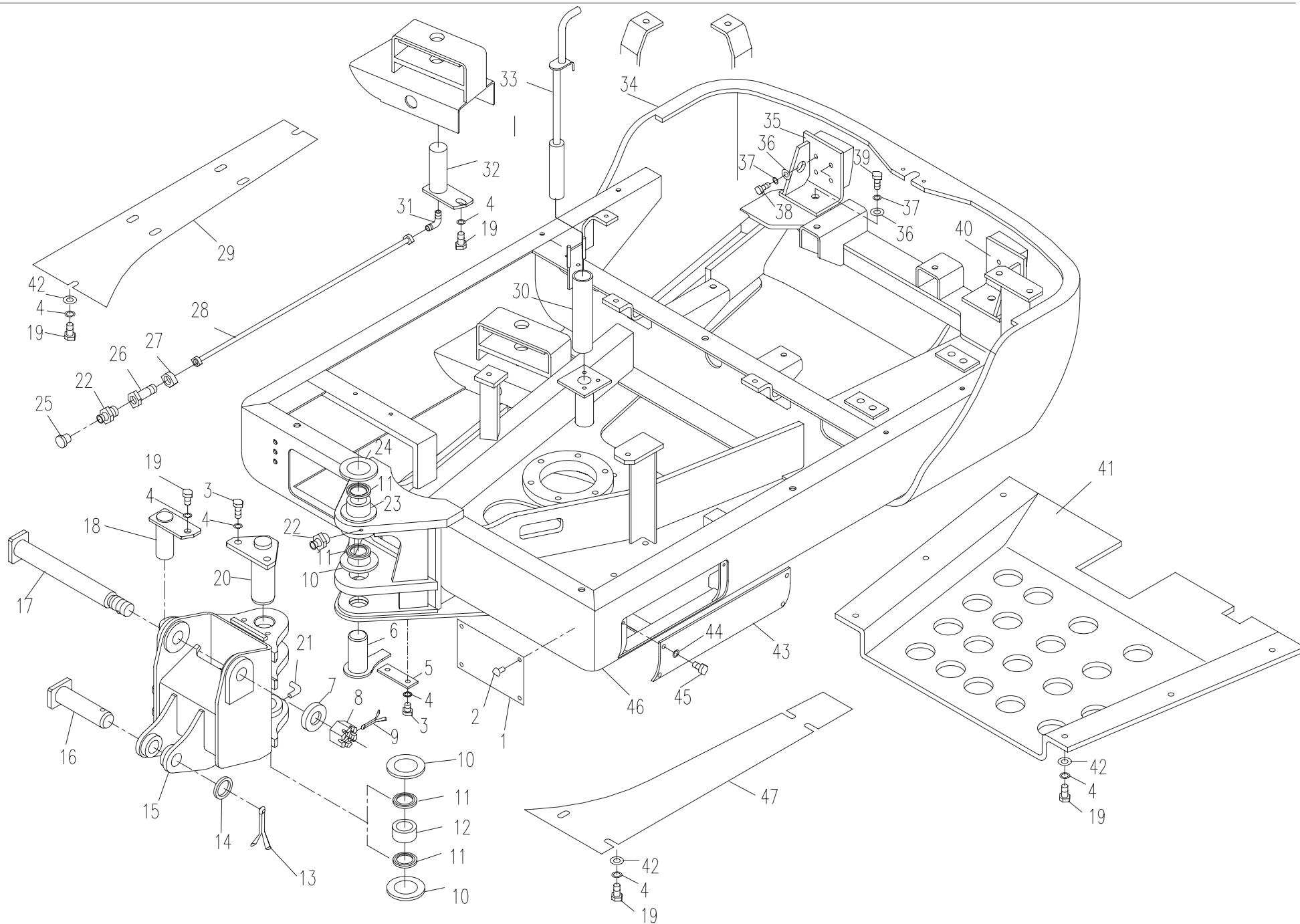

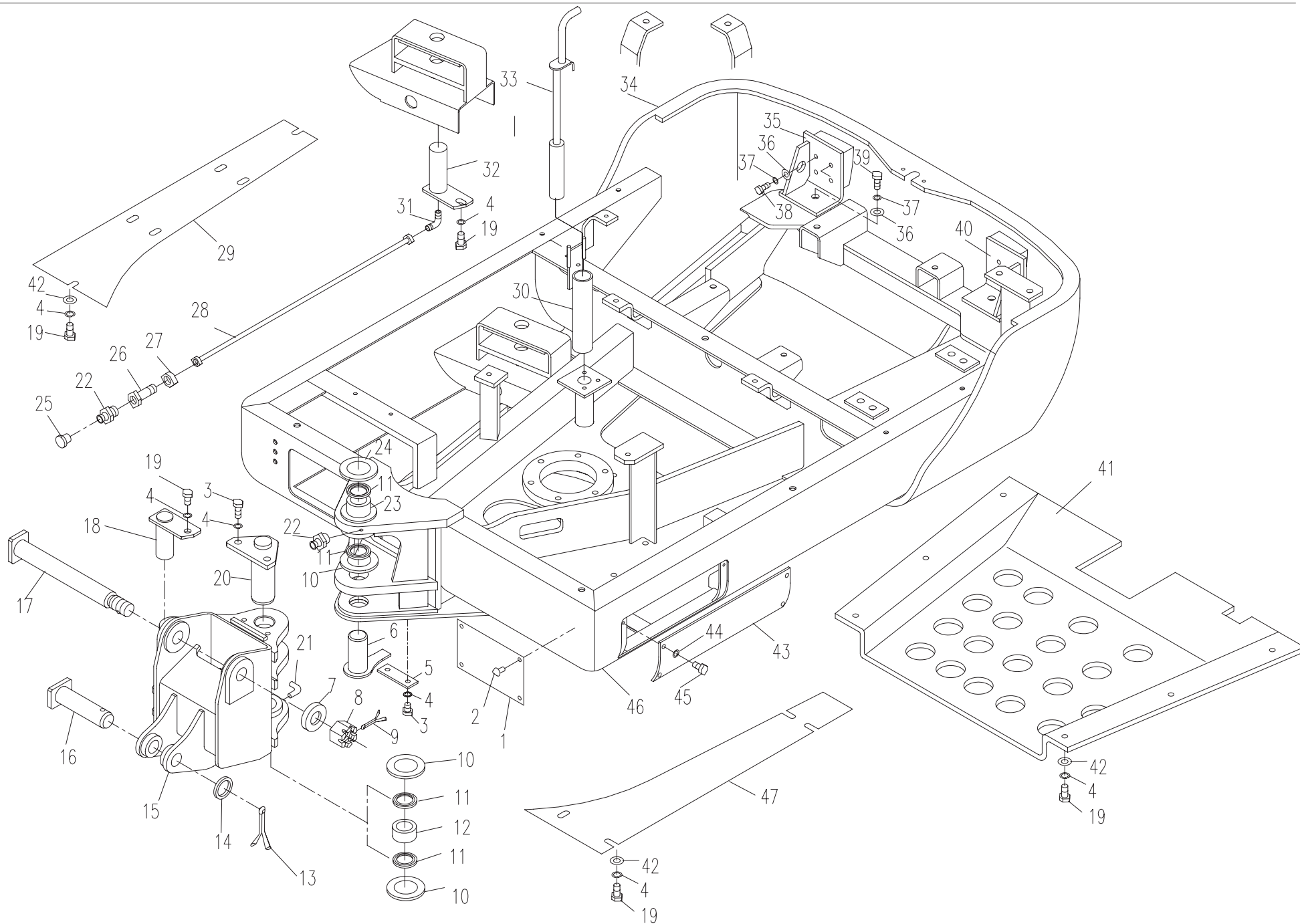

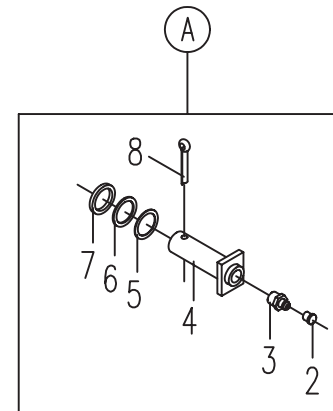
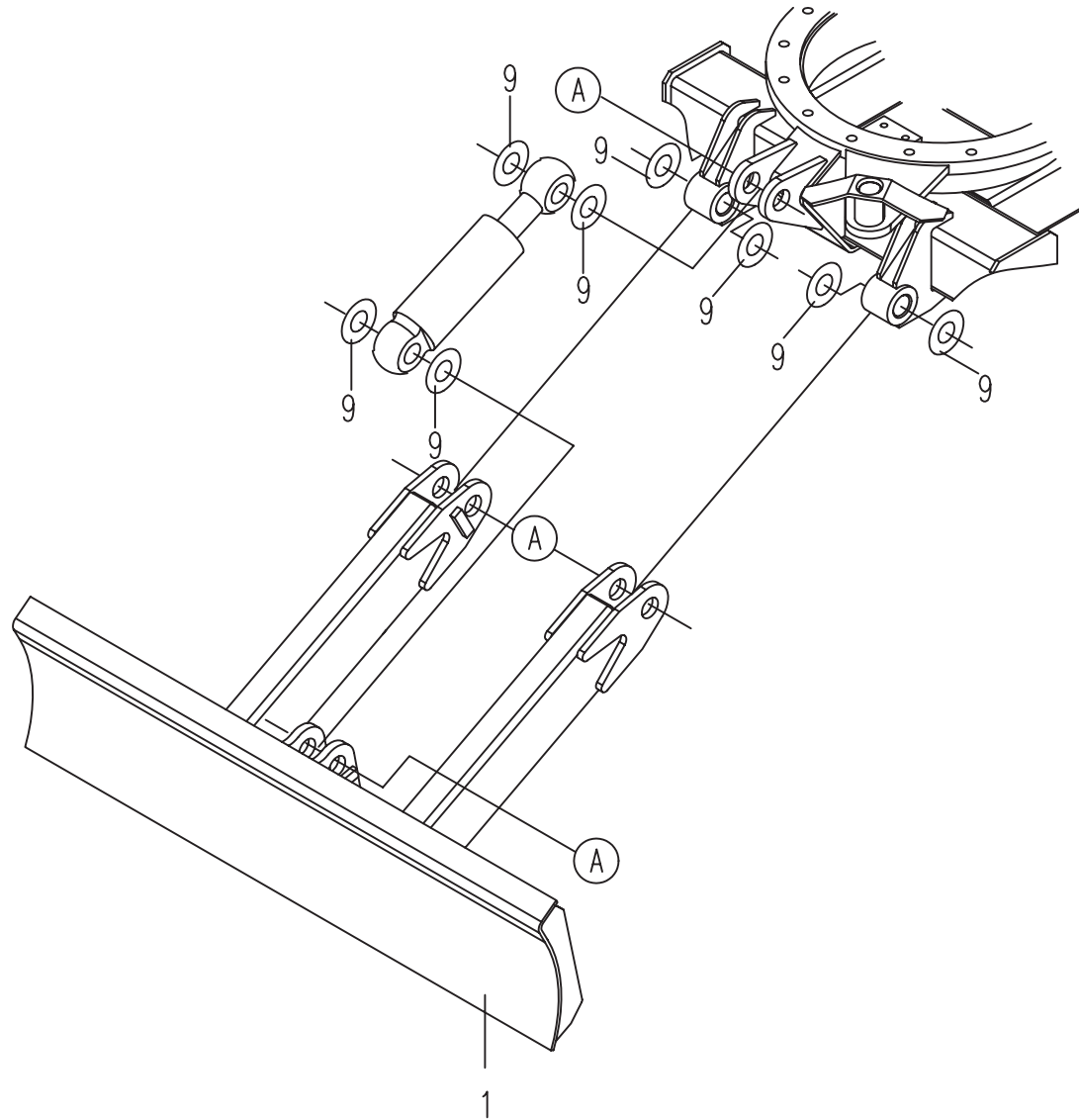

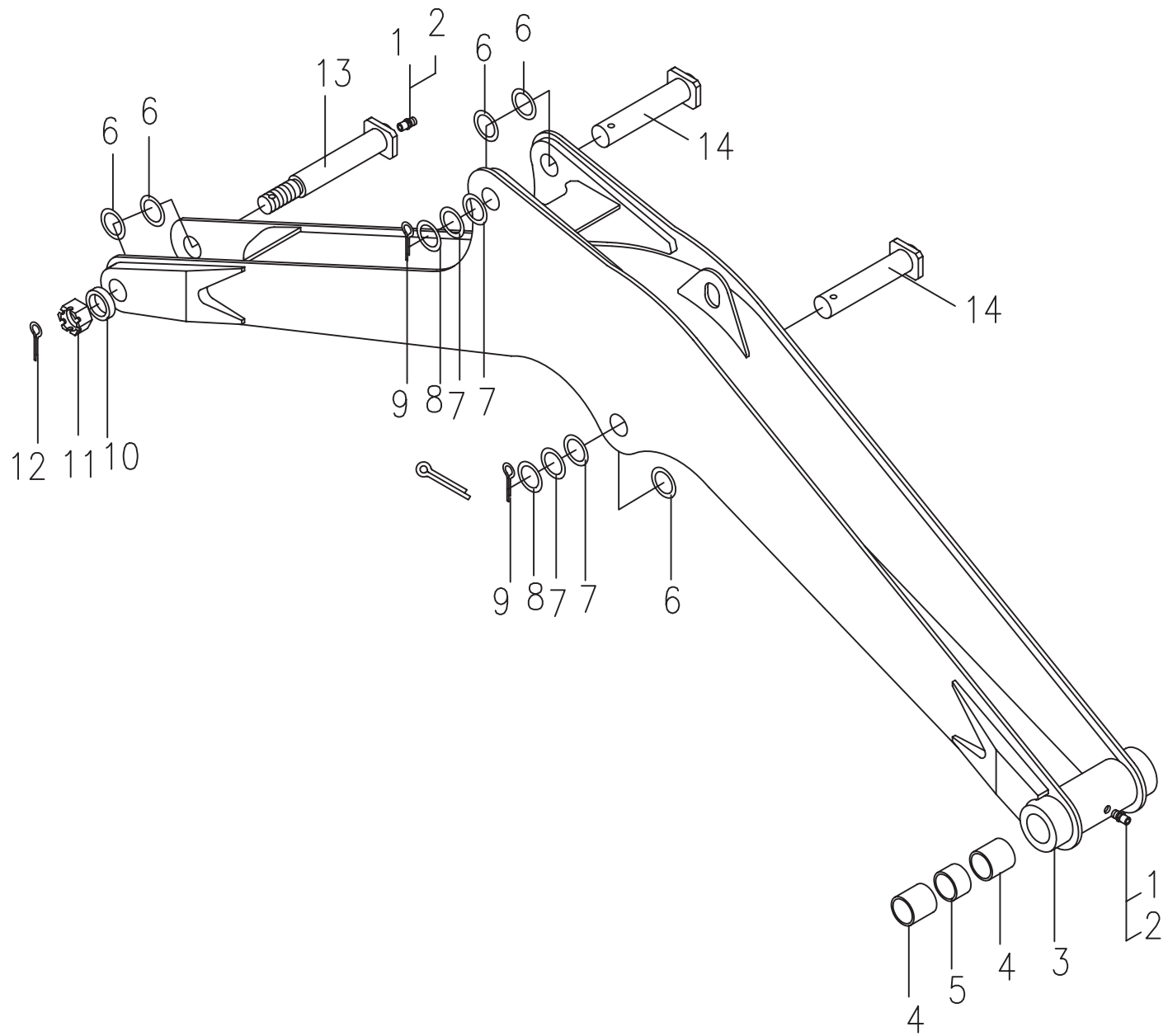

序号 No	数量 Quantity	代号 Code		名称 Name	Description	备注 Remarks
01	1	818B-0402100		斗杆体	Arm	
02	8	801-0401003		铜衬套	Bush	
03	3	801-0402001		隔套	Spacer Bush	
04	2	818B-0405000		销轴	Shaft Pin	
05	6	GB91-86		销8×50	Cotter Pin8×50	
06	12	801-0400003		衬垫	Washer	
07	4	801-0400004		垫圈	Washer	
08	6	801-0400002		垫圈	Washer	
09	1	801-0409000		螺纹轴	Screw Pin	
10	4	801-0400001		油杯盖	Rubber Cap	
11	4	GB1152-79		油杯M8×1	Oil Cup M8×1	
12	1	GB91-86		销5×50	Cotter Pin5×50	
13	1	801-0200003		垫圈	Washer	
14	1	GB6178-86		螺母M24	Screw M24	
15	2	801-0407001		板	Plate	
16	1	801-0407000		摇杆	Linkage	
17	1	801-0406000		销轴	Shaft Pin	
18	4	801-0200004		垫圈	Washer	
19	2	801-0405002		衬套	Bush	
20	2	801-0404000		销轴	Shaft Pin	
21	1	801-0405100		连杆体	Connecting Rod	
22	1	818B-0402001		隔套	Spacer Bush	

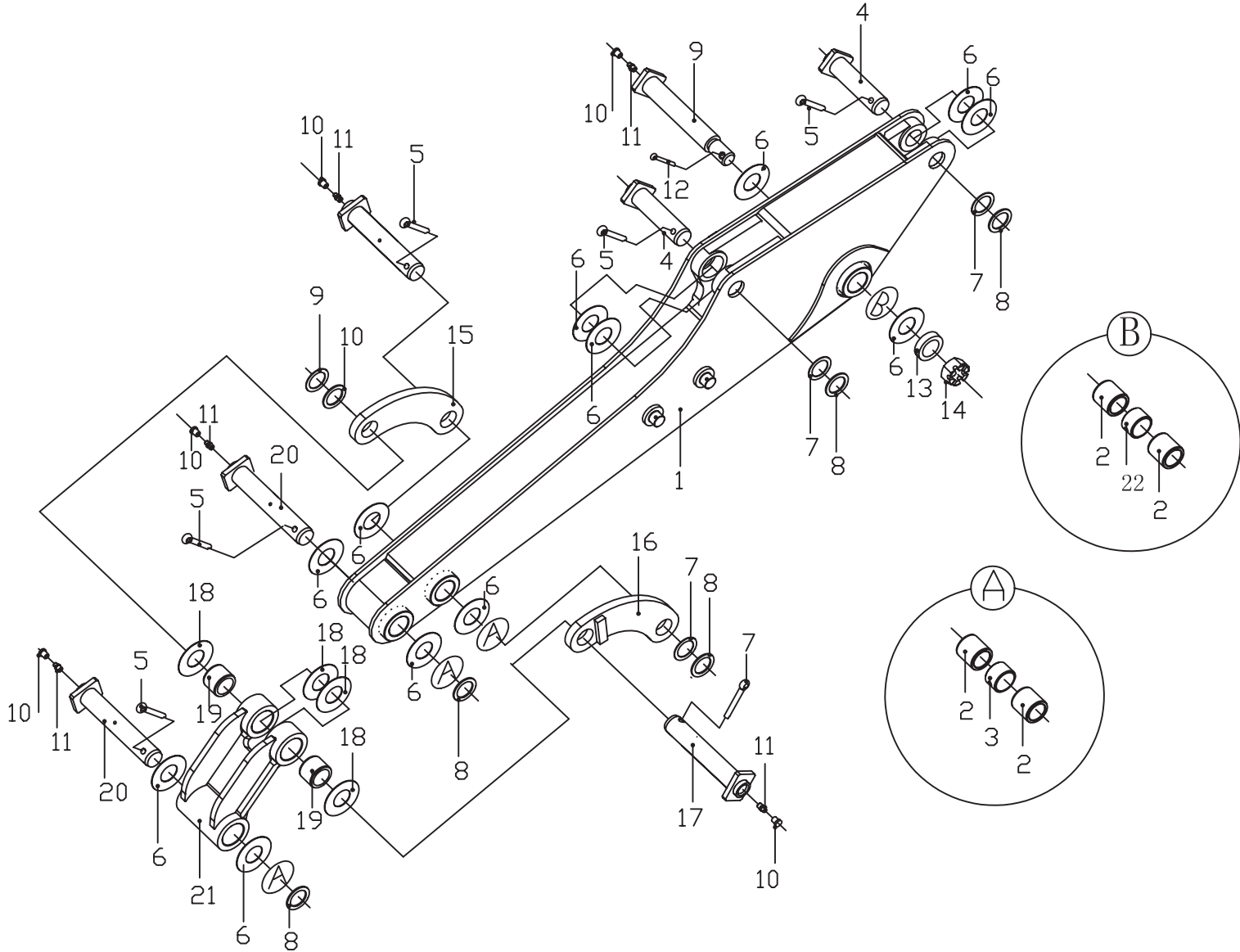

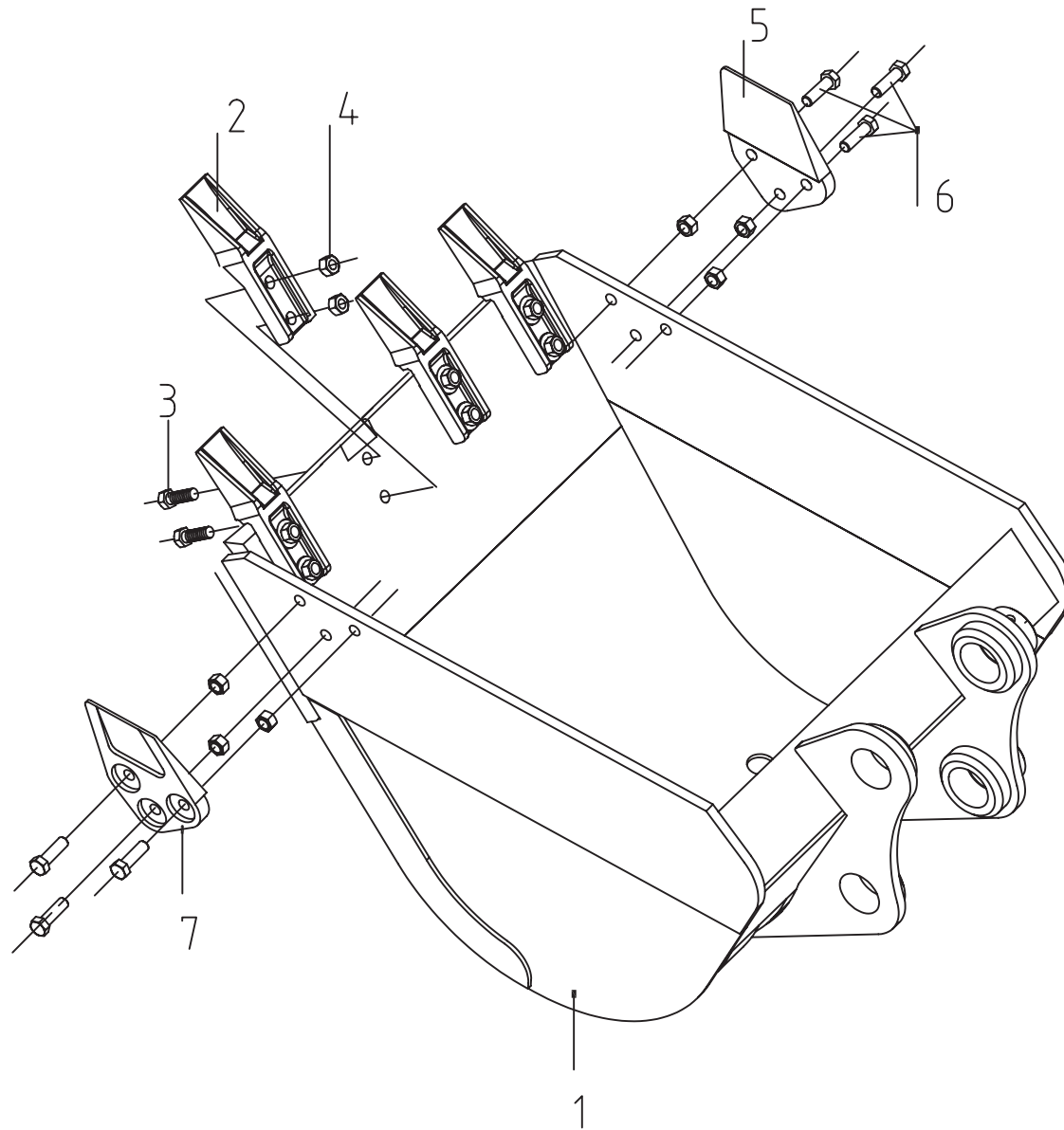

序号 NO	数量 Quantity	代 号 Code		名 称	Description	备 注 Remarks
1	2		JB982-77	组合垫圈18	Combinatory washer 18	
2	1	810-0500009		铰接头	hinge joint	
3	1	818B-0500012		直接头	Bolt joint	
4	1	801-0500009		直角接头	Square joint	
5	2	801-0500004		直角接头	Square joint	
6	2	818B-0500003		锥管接头	Bolt joint	
7	1	810-0543000		胶管总成	Rubber pipe assembly	
8	1	801-0507000		胶管总成	Rubber pipe assembly	
9	1	818B-0504000		胶管总成	Rubber pipe assembly	
10	1	818B-0502000		胶管总成	Rubber pipe assembly	
11	1	810B-0535000		胶管总成	Rubber pipe assembly	
12	1	810B-0533000		胶管总成	Rubber pipe assembly	
13	1	810B-0521000		胶管总成	Rubber pipe assembly	
14	1	818B-0500002		吸油胶管	Vioth fixingrubber pipe	
15	2		JB/ZQ3777-86	喉箍22-30	S taple bolt22-30	
16	1	801-0524000		胶管总成	Rubber pipe assembly	
17	1	818B-0512000		回油弯管	Oil-intake steel tank pipe assembly	
18	1	810-0514000		推土分配阀	Dozer valve	
19	1	810-0500021		直接头	Bolt joint	
20	1	810-0506000		多路换向阀	Multi-change valve	
21	1	818B-0500001		吸油胶管	Vioth fixingrubber pipe	
22	1	801-0520000		齿轮泵	Pump	
23	1	818B-0500017		直接头	Bolt joint	
24	1	818B-0541000		钢管总成	Steel pipe assembly	
25	4		JB/ZQ3777-86	喉箍27-40	S taple bolt27-40	
26	2	818B-0500063		90°弯头	90°Elbow	
27	1	818B-0507000		液压油箱	Hydraulic pressure tank	

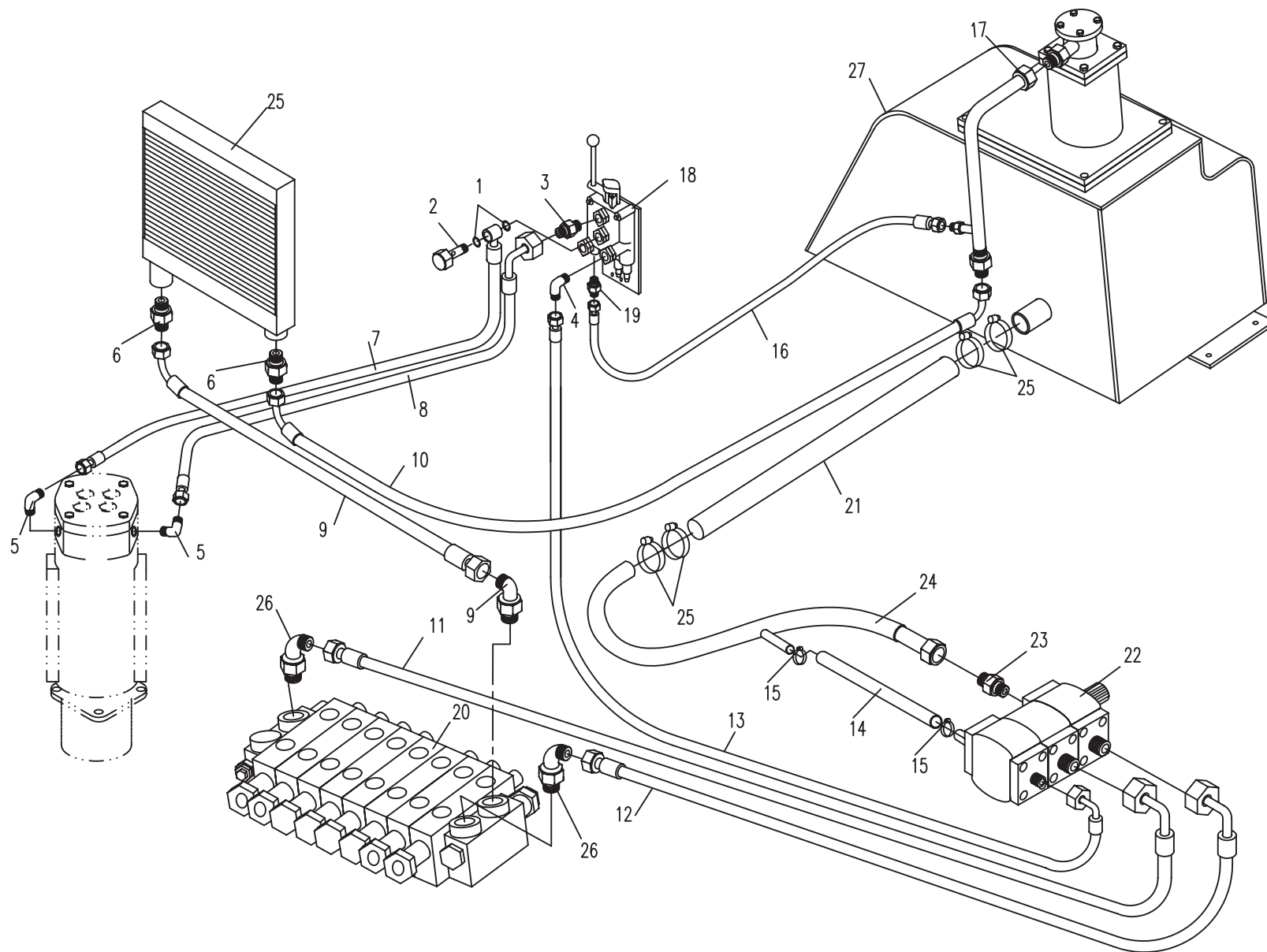

序号 NO	数量 Quantity	代 号 Code		名 称	Description	备 注 Remarks
1	2		JB982-77	组合垫圈18	Combinatory washer 18	
2	1	810-0500009		铰接头	hinge joint	
3	1	818B-0500012		直接头	Bolt joint	
4	1	801-0500009		直角接头	Square joint	
5	2	801-0500004		直角接头	Square joint	
6	2	818B-0500003		锥管接头	Bolt joint	
7	1	810-0543000		胶管总成	Rubber pipe assembly	
8	1	801-0507000		胶管总成	Rubber pipe assembly	
9	1	818B-0504000		胶管总成	Rubber pipe assembly	
10	1	818B-0502000		胶管总成	Rubber pipe assembly	
11	1	810B-0535000		胶管总成	Rubber pipe assembly	
12	1	810B-0533000		胶管总成	Rubber pipe assembly	
13	1	810B-0521000		胶管总成	Rubber pipe assembly	
14	1	818B-0500002		吸油胶管	Vioth fixingrubber pipe	
15	2		JB/ZQ3777-86	喉箍22-30	S tiple bolt22-30	
16	1	801-0524000		胶管总成	Rubber pipe assembly	
17	1	818B-0512000		回油弯管	Oil-intake steel tank pipe assembly	
18	1	810-0514000		推土分配阀	Dozer valve	
19	1	810-0500021		直接头	Bolt joint	
20	1	810-0506000		多路换向阀	Multi-change valve	
21	1	818B-0500001		吸油胶管	Vioth fixingrubber pipe	
22	1	818K-0503000		齿轮泵	Pump	
23	1	818B-0500017		直接头	Bolt joint	
24	1	818K-0541000		前泵进口法兰总成	Front pump intake flange assembly	
25	4		JB/ZQ3777-86	喉箍27-40	S tiple bolt27-40	
26	2	818B-0500011		直接头	Bolt joint	
27	1	818K-0507000		液压油箱	Hydraulic pressure tank	
28	6	GB/T 93		垫圈6	Washer 22	
29	4	GB/T 70.1		螺钉 M6x20	Bolt M6x20	
30	1			O形圈22.4x2.65	O-ring	
31	1	818B-0500014		直接头	Bolt joint	

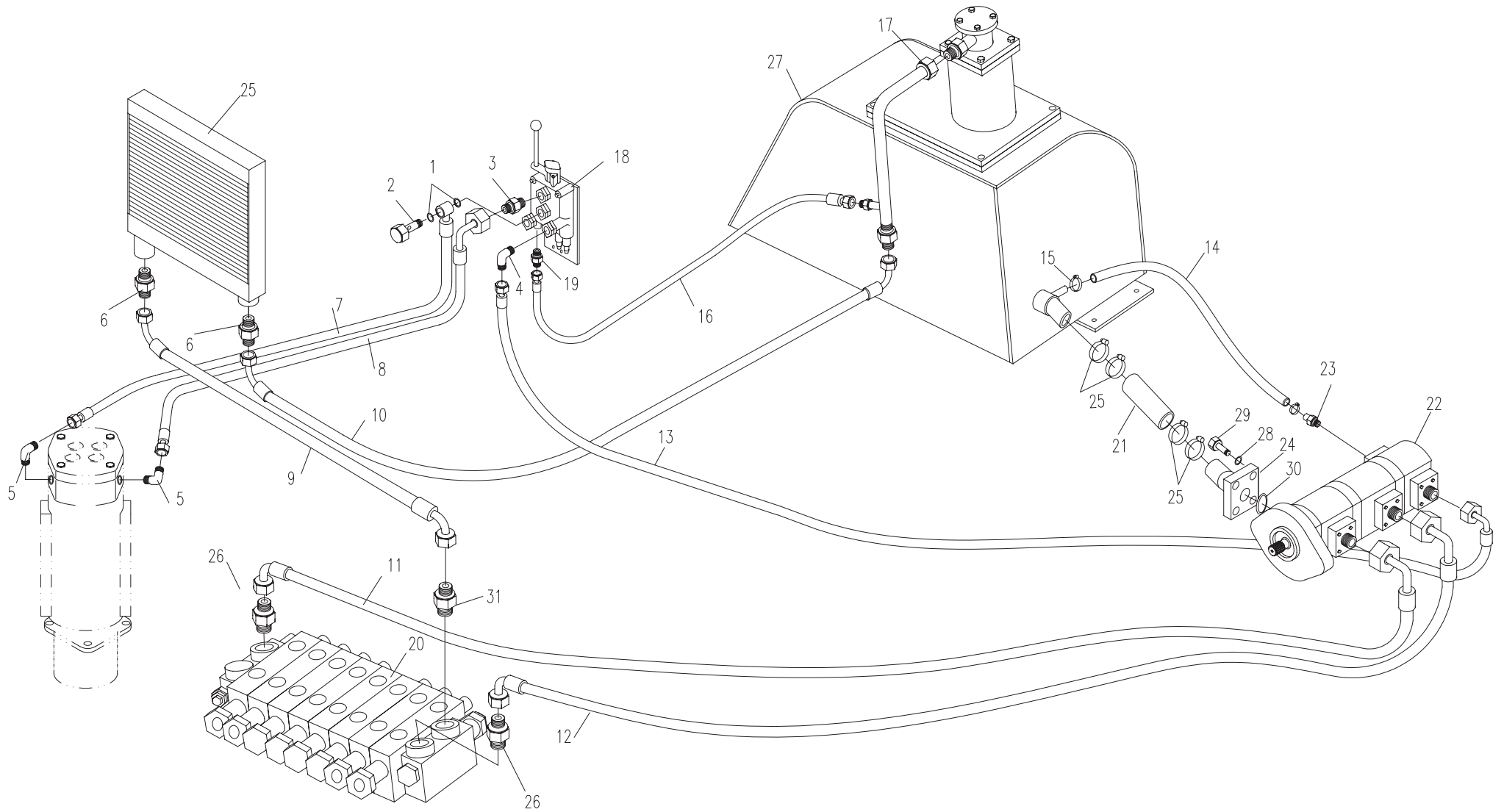

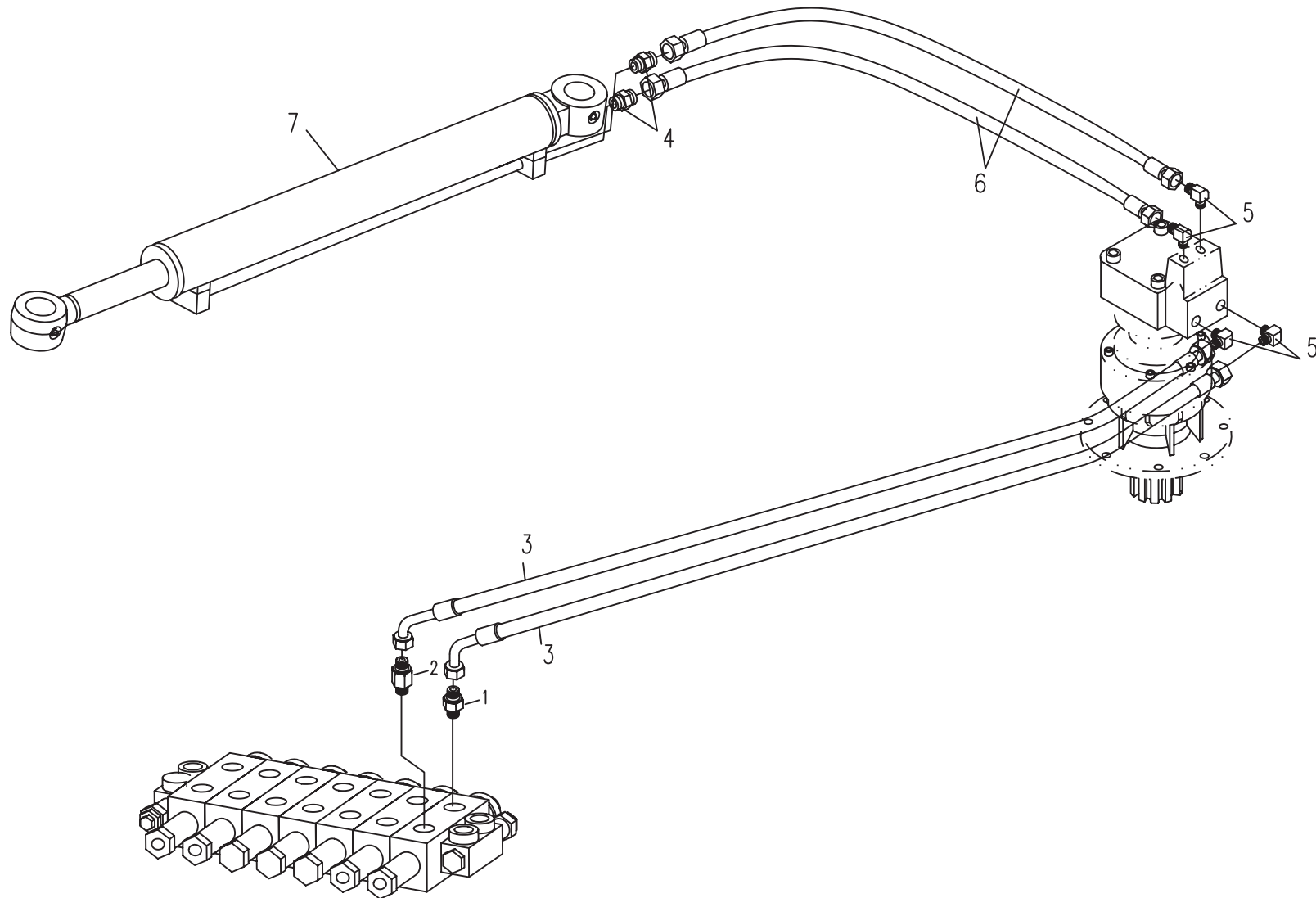

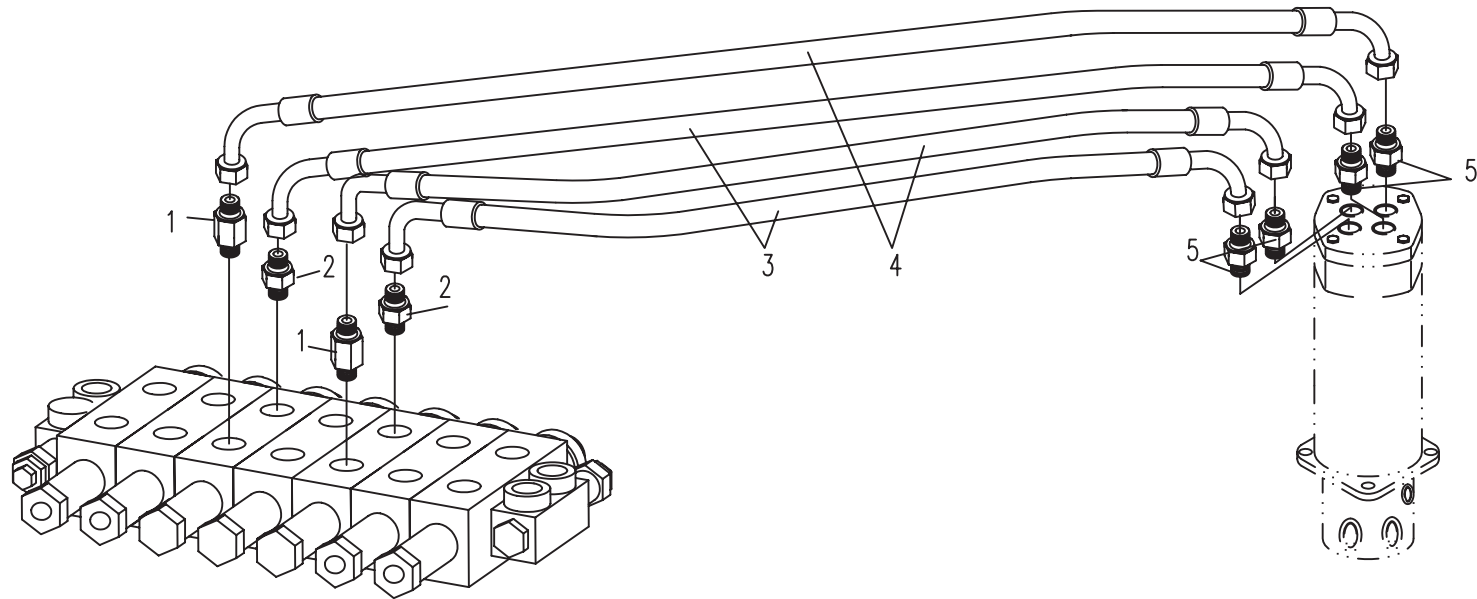

序号 NO	数量 Quantity	代 号 Code		名 称	Description	备 注 Remarks
1	1	801-0521500		吸油滤油器总成	Oil -intake flange assembly	
2	1	818B-0507004		加油盖	Oil inlet cover	
3	1		JB982-77	组合垫圈30	Combinatory washer 30	
4	1	801-0521003		油堵	Plug	
5	1		GB3452.1-82	O形密封圈45x3.55	"O" seal ring 45x3.55	
6	2		JB/ZQ3777	喉箍	S tiple bolt 22-30	
7	1	818B-0507003		油标管	Oil stuk	
8	1		GB3452.1-82	O形密封圈178x4	"O" seal ring 178x4	
9	4		GB93-87	垫圈10	Washer 10	
10	4		GB5783-86	螺栓M10X20	Bolt M10X20	
11	4		GB5783-86	螺栓M8X20	Bolt M8X20	
12	4		GB93-87	垫圈8	Washer 8	
13	1		GB3452.1-82	O形密封圈90x2.5	"O" seal ring 90x2.5	
14	1	818B-0507300		右侧包板总成	Starboard assembly	
15	4		GB5783-86	螺栓M8X25	Bolt M8X25	
16	4	818B-0507001		螺母块	Nut	
17	1	818B-0507200		盖板总成	Cover	
18	1	801-0521100		回油滤油器总成	Oil-return filter assembly	

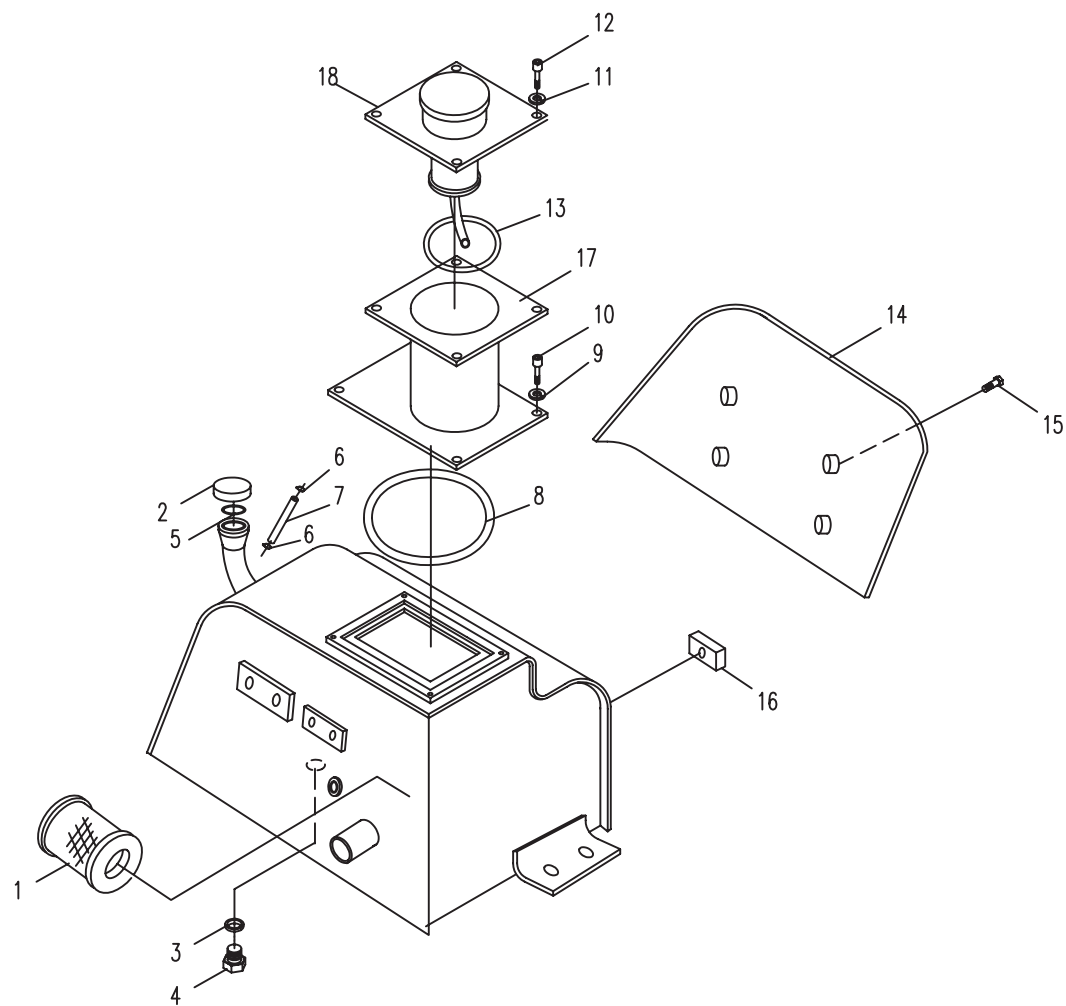

序号 NO	数量 Quantity	代 号 Code		名 称	Description	备 注 Remarks
1	1	801-0521500		吸油滤油器总成	Oil -intake flange assembly	
2	1	818B-0507004		加油盖	Oil inlet cover	
3	1	JB982-77		组合垫圈30	Combinatory washer 30	
4	1	801-0521003		油堵	Plug	
5	1	GB3452.1-82		O形密封圈45x3.55	"O" seal ring45x3.55	
6	2	JB/ZQ3777		喉箍	S taple bolt22-30	
7	1	818B-0507003		油标管	Oil stuk	
8	1	GB3452.1-82		O形密封圈178x4	"O" seal ring178x4	
9	4	GB93-87		垫圈10	Washer 10	
10	4	GB5783-86		螺栓M10X20	Bolt M10X20	
11	4	GB5783-86		螺栓M8X20	Bolt M8X20	
12	4	GB93-87		垫圈8	Washer 8	
13	1	GB3452.1-82		O形密封圈90x2.5	"O" seal ring90x2.5	
14	1	801-0521100		回油滤油器总成	Oil-return filter assembly	
15	1	818B-0507200		盖板总成	Cover	

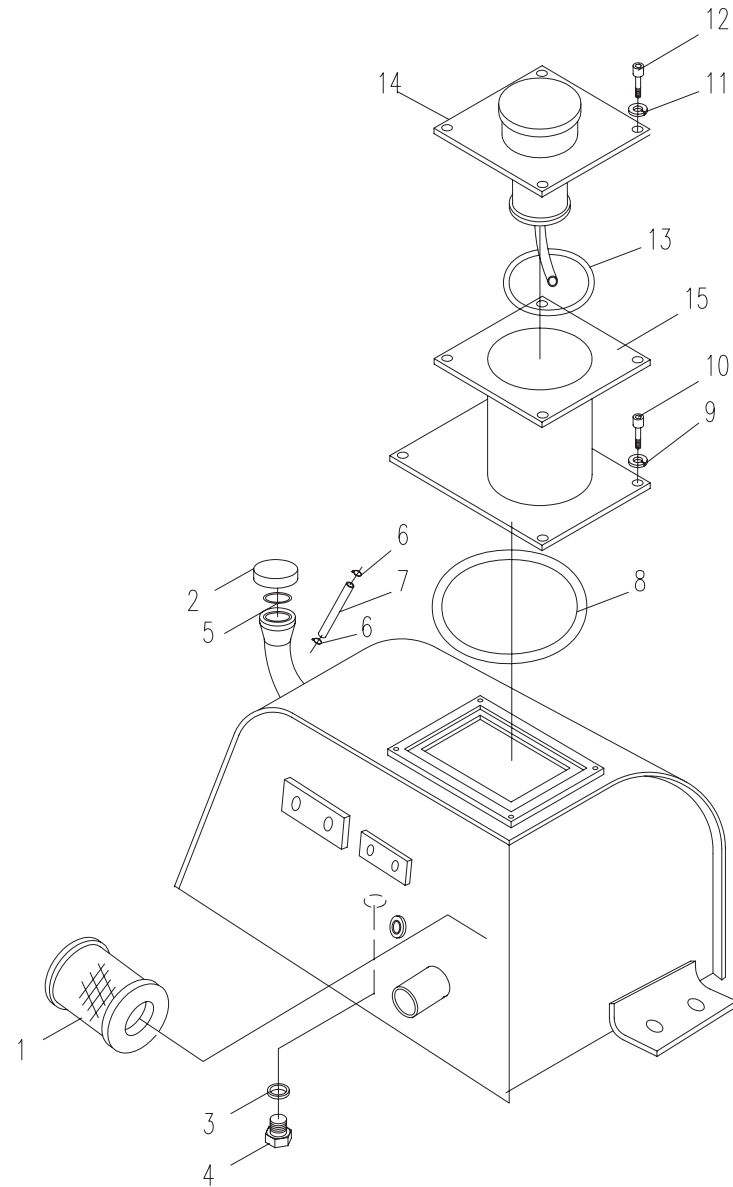

序号 NO	数量 Quantity	代 号 Code		名 称	Description	备 注 Remarks
1	1	801-0521500		吸油滤油器总成	Oil -intake flange assembly	
2	1	818B-0507004		加油盖	Oil inlet cover	
3	1		JB982-77	组合垫圈30	Combinatory washer 30	
4	1	801-0521003		油堵	Plug	
5	1		GB3452.1-82	O形密封圈45x3.55	"O" seal ring45x3.55	
6	2		JB/ZQ3777	喉箍	S taple bolt22-30	
7	1	818B-0507003		油标管	Oil stuk	
8	1		GB3452.1-82	O形密封圈178x4	"O" seal ring178x4	
9	4		GB93-87	垫圈10	Washer 10	
10	4		GB5783-86	螺栓M10X20	Bolt M10X20	
11	4		GB5783-86	螺栓M8X20	Bolt M8X20	
12	4		GB93-87	垫圈8	Washer 8	
13	1		GB3452.1-82	O形密封圈90x2.5	"O" seal ring90x2.5	
14	1	801-0521100		回油滤油器总成	Oil-return filter assembly	
15	1	818B-0507200		盖板总成	Cover	

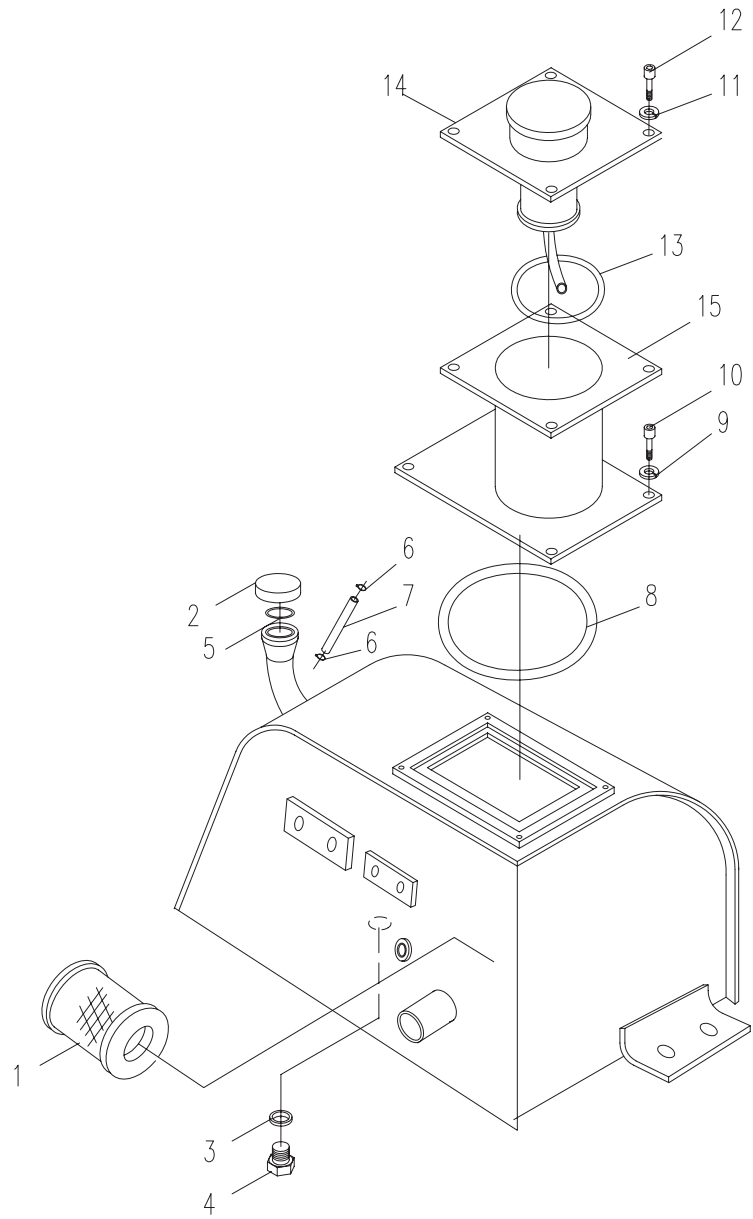

序号 NO	数量 Quantity	代 号 Code		名 称	Description	备 注 Remarks
1	3		JB982-77	组合垫圈14	Combinatory washer 14	
2	1	810-0500021		直接头	Bolt joint	
3	1	830-8500001		堵头	plug	
4	3	850-8502000		三通接头	Tee joint	
5	1	830D-8519000		胶管总成	Rubber pipe assembly	
6	2	810-0524000		胶管总成	Rubber pipe assembly	
7	1	810-0509000		三通接头	Tee joint	
8	1	818B-8500018		直接头	Bolt joint	
9	1	820-8544000		蓄能器	Accumulator	
10	1	850-8539000		胶管总成	Rubber pipe assembly	
11	3	830B-8500003		直接头	Bolt joint	
12	1	830B-8504001		单向阀体	Valve body	
13	1	820-8500004		直接头	Bolt joint	
14	1	801-0507000		胶管总成	Rubber pipe assembly	
15	1	801-0500009		直角接头	Square joint	
16	1	830-8505000		转阀	Turring valve	
17	2	810-0526004		垫圈	Washer	
18	1	830D-8525000		安全阀	Safe valve	
19	1		JB982-77	组合垫圈22	Combinatory washer 22	
20	2	810-0526002		铰接头	Hinge joint	
21	1	820-0500001		三通接头	Tee joint	
22	4	820-7500009		直接头	Bolt joint	
23	4		GB/T3752.1	0形密封圈10.3x2.4	"O" seal ring 10.3x2.4	
24	1	830H-8501000		胶管总成	Rubber pipe assembly	
25	1	830D-8501000		胶管总成	Rubber pipe assembly	
26	1	810-0508000		胶管总成	Rubber pipe assembly	
27	1	830B-8504003		直接头	Bolt joint	
28	1	830B-8504004		弹簧	Spring	
29	1			0形密封圈6.5x1.5	"O" seal ring 6.5x1.5	
30	1	830B-8504002		阀芯	Valve core	
31	1		JB982-77	组合垫圈18	Combinatory washer 18	

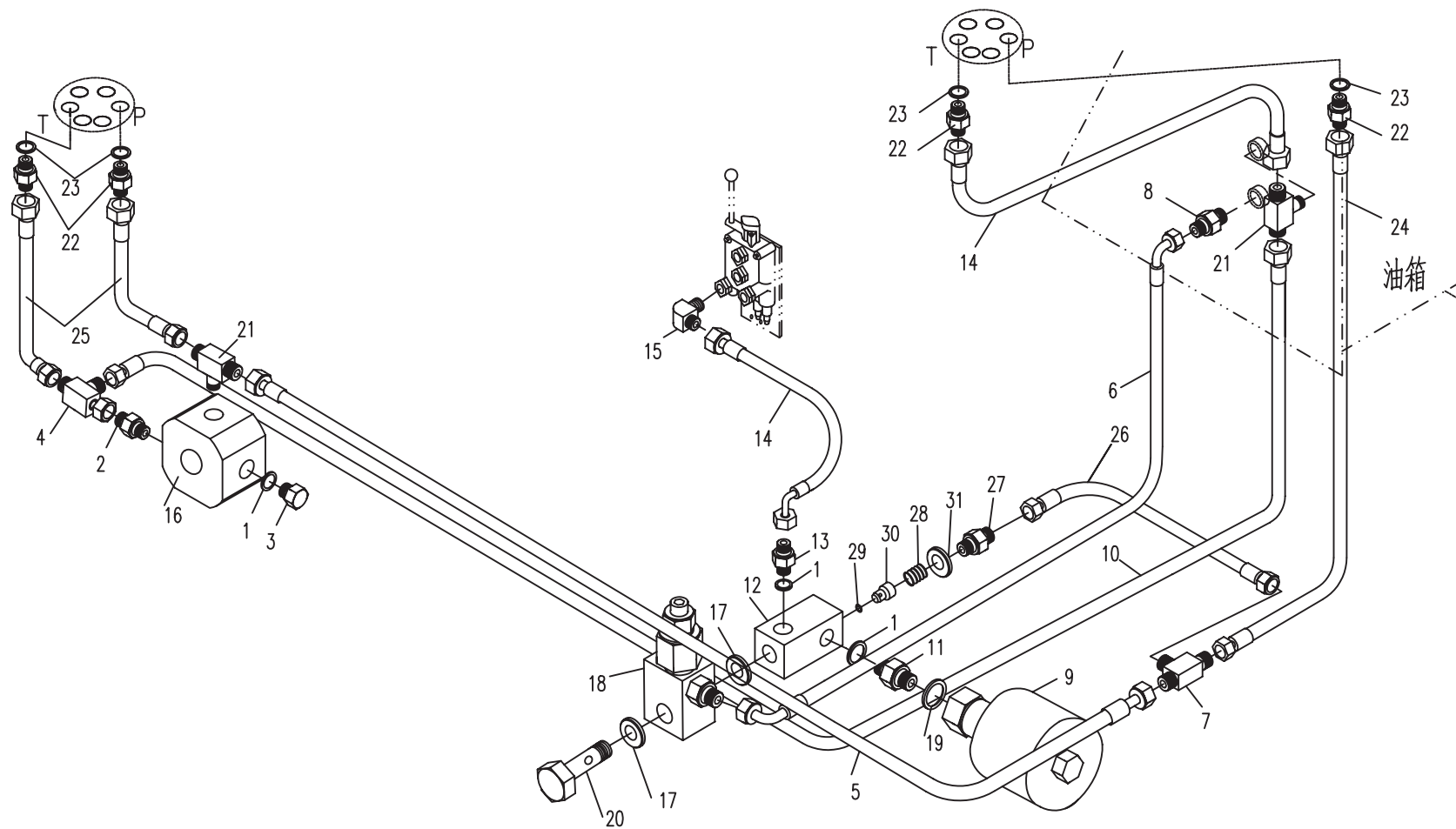

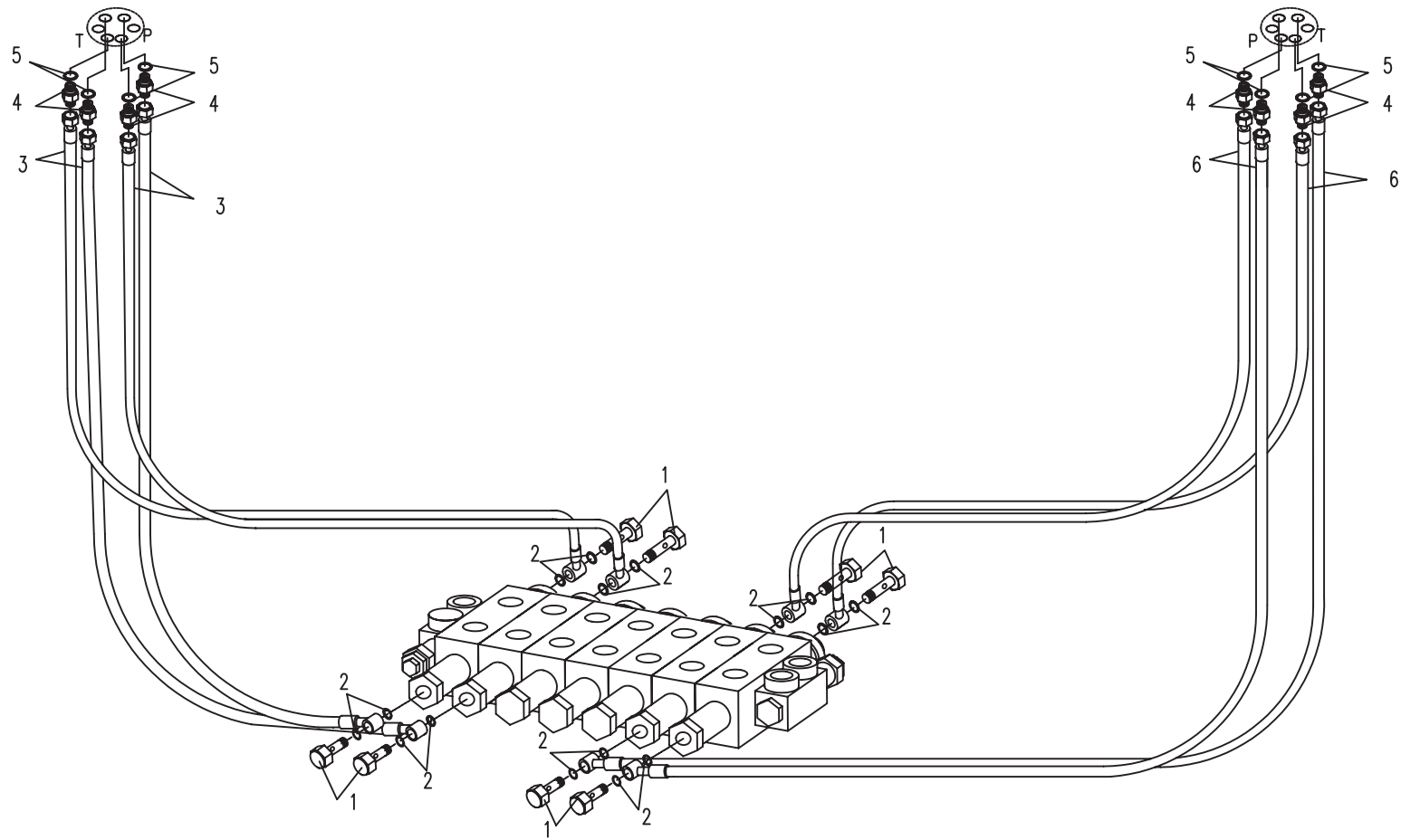

序号 NO	数量 Quantity	代 号 Code		名 称	Description	备 注 Remarks
1	1		GB5783-86	螺栓M8X20	Bolt M8X20	
2	11		GB93-87	垫圈8	Washer 8	
3	1	801-0500055		盖板	Cover	
4	6	801-0500003		直接头	Bolt joint	
5	2	801-0562000		胶管总成	Rubber pipe assembly	
6	2	818B-9500001		管夹	Pipe clame	
7	2	818B-9503000		胶管总成	Rubber pipe assembly	
8	10	818B-9511000		钢管总成	Steel pipe assembly	
9	2	818B-9509000		钢管总成	Steel pipe assembly	
10	2	818B-9508000		钢管总成	Steel pipe assembly	
11	1	801-0555002		盖板	Cover	
12	2	801-0500035		管夹	Pipe clame	
13	2	801-0500036		压板	clampeng plate	
14	2		GB5783-86	螺栓M8X30	Bolt M8X30	
15	1	818B-0555000		胶管总成	Rubber pipe assembly	
16	1	801-0555010		保护板	Prorective plate	
17	1	801-0555001		导板	Pilot plate	
18	1	801-0555004		垫板	Prop up plate	
19	1	818B-0559000		胶管总成	Rubber pipe assembly	
20	1	818B-0561000		胶管总成	Rubber pipe assembly	
21	1	818B-0557000		胶管总成	Rubber pipe assembly	
22	1	818B-0556000		胶管总成	Rubber pipe assembly	
23	3	818B-0500016		直接头	Bolt joint	
24	3	818B-0500012		直接头	Bolt joint	
25	1	818B-0558000		胶管总成	Rubber pipe assembly	
26	2	801-0536000		铲斗油缸	Bucket cylinder	
27	4	818B-9502000		斗杆油缸	Arm cylinder	
28	1	818B-9505000		动臂油缸	Boom cylinder	

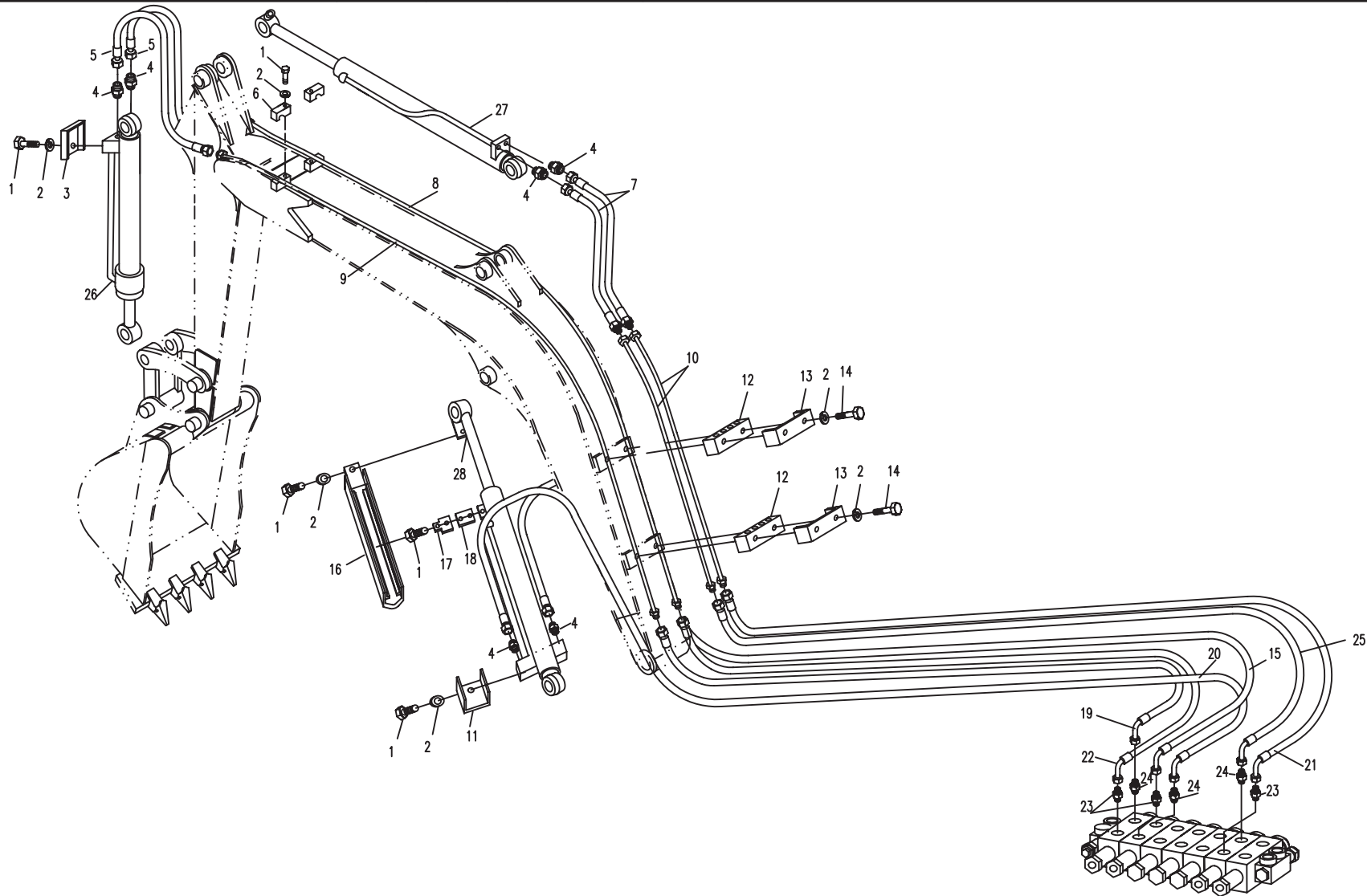

序号 NO	数量 Quantity	代 号 Code		名 称	Description	备 注 Remarks
1	2	820-7500005		弯接头	Square joint	
2	2	818B-9519000		胶管总成	Rubber pipe assembly	
3	2	820-0500009		直接头	Bolt joint	
4	2		JB982-77	组合垫圈22	Combinatory washer 22	
5	2	830-0500004		螺塞	Screw plup	
6	4	GB5783-86		螺栓M8X20	Bolt M8X20	
7	4		GB93-87	垫圈8	Washer 8	
8	4	818B-9500004		管夹	Pipe clame	
9	2	830D-9501000		转阀	Turring valve	
10	2	818B-9504000		钢管总成	Steel pipe assembly	
11	4	GB5783-86		螺栓M10X20	Bolt M10X20	
12	2	GB93-87		垫圈10	Washer 10	
13	2	830D-9500004		垫	Underlay	
14	2	830D-9500003		压板	Clampeng plate	

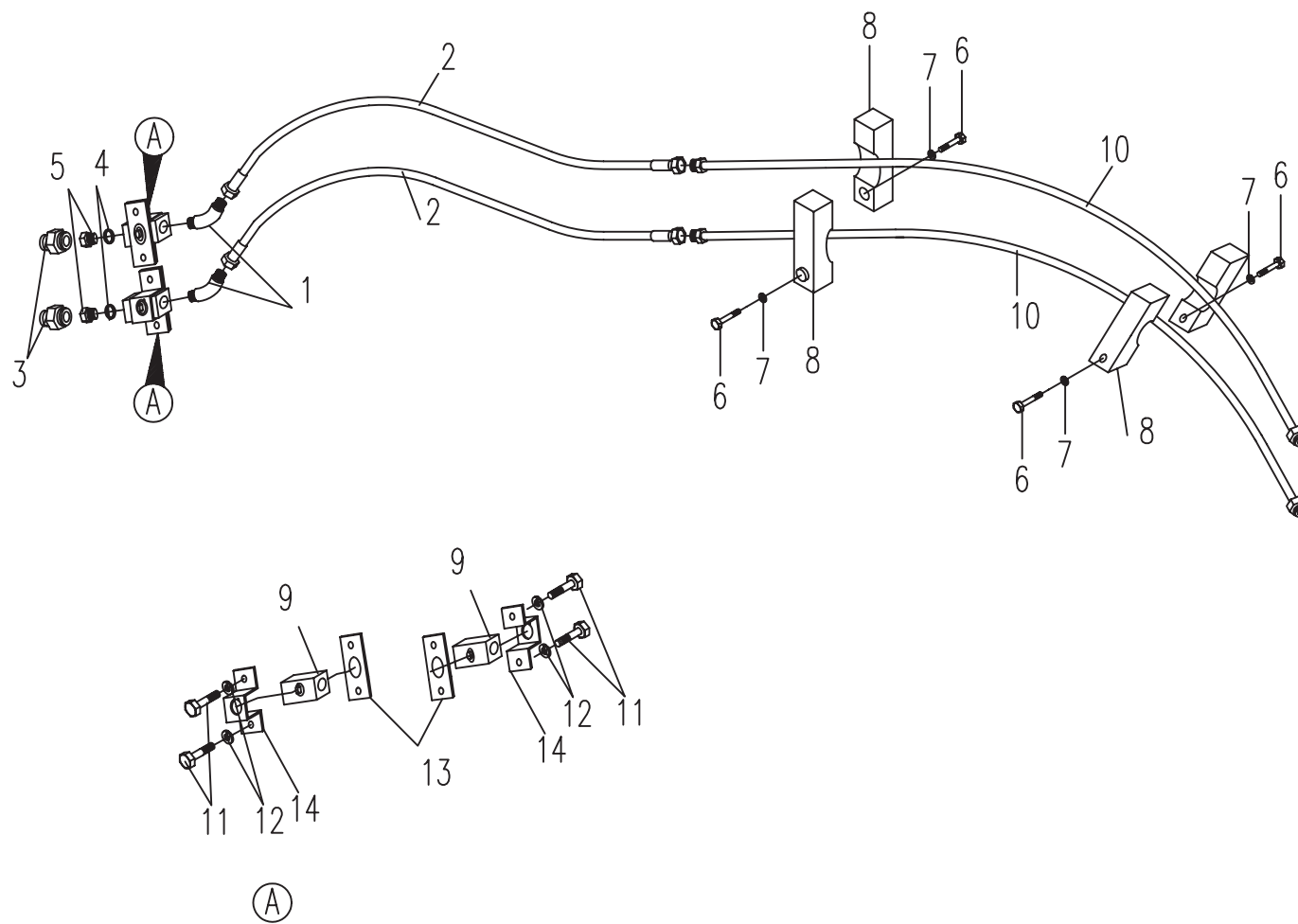

序号 NO	数量 Quantity	代 号 Code		名 称	Description	备 注 Remarks
1	1	818B-0606000		底板I	Soleplate I	
2	20	0404-006-03		垫圈6	Washer 6	Zn.D
3	20	0401-006-03		垫圈6	Washer 6	Zn.D
4	12	0203-000600020-63		螺栓M6×20	Bolt M6×20	8.8-Zn.D
5	1	818B-0600004		行走操纵盖板	Traveling contral plate	
6	1	810-1509300a		固定板总成	Fixing plate	
7	1	810-1309500		阀门	Valve	
8	10	1001-016025-03		喉箍	Staple bolt	Zn.D
9	1	820-0912001		水管	Water pipe	
10	1	801-1310003		暖风机	Heater	
11	2	810-1509400		出风口防护罩	Shield of wind outlet	
12	1	810B-1501200		暖风机弯管II	Syphon of Heater	
13	1	810B-1501100		暖风机弯管I	Syphon of Heater I	
14	2	820-0912004		直接头	Bolt joint	
15	1	818B-0601000		底座	Pedestal	
16	23	0206-000800016-63		螺栓M8×16	Bolt M8×16	8.8-Zn.D
17	28	0401-008-03		垫圈8	Washer 8	Zn.D
18	23	0404-008-03		垫圈8	Washer 8	Zn.D
19	1	818B-0600006		电瓶压板	Electric clamping plate	
20	5	818B-0608000		螺钉帽	Cap of screw	
21	5	0301-080-43		螺母M8	Nut M8	8.8-Zn.D
22	1	818B-0600003		底板	Soleplate	
23	2	818B-0605000		电瓶锁杆	Electric locking brod	
24	1	818B-0602000		盖板	Cover board	
25	1	818B-0609000		定位拉手	Positioning drawer	
26	1	818B-0604000		右下箱	Right lower box	
27	12	0203-000600012-63		螺栓M6×12	Bolt M6×12	8.8-Zn.D
28	1	818B-0600005		右上箱盖	Right upper box cover	

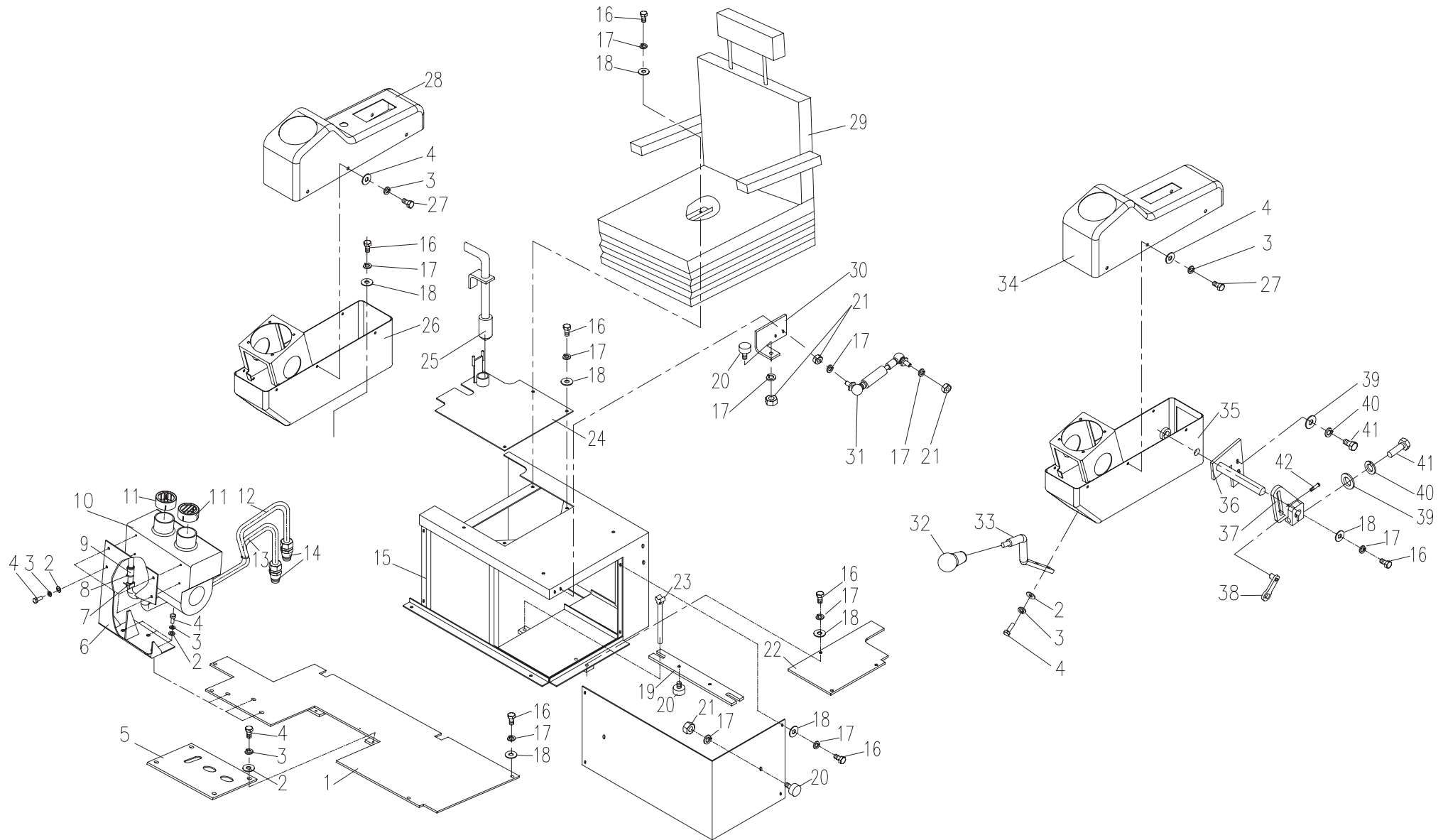

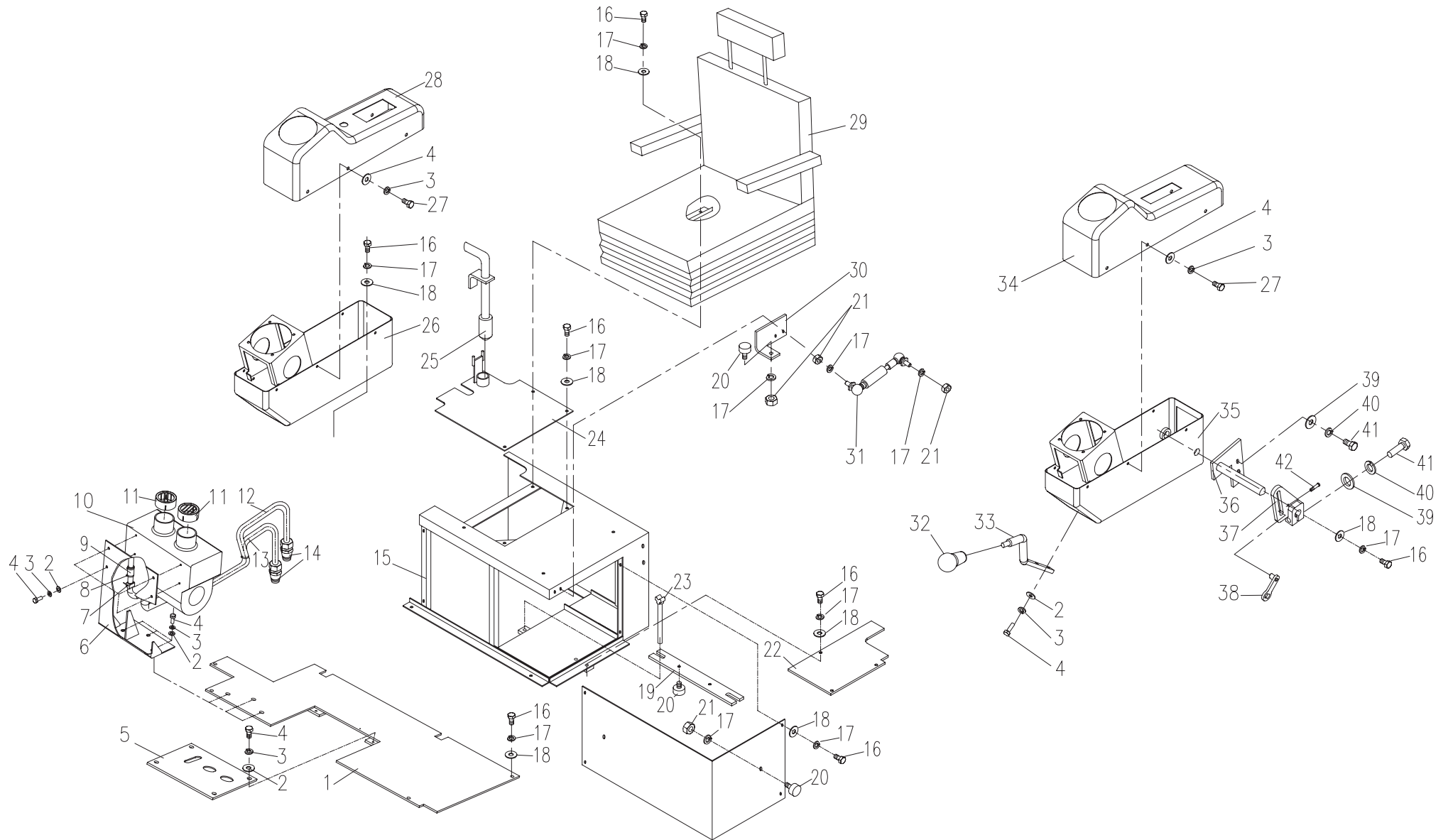

序号 NO	数量 Quantity	代 号 Code		名 称	Description	备 注 Remarks
1	1	818B-0606000		底板I	Soleplate I	
2	20	0404-006-03		垫圈6	Washer 6	Zn.D
3	20	0401-006-03		垫圈6	Washer 6	Zn.D
4	6	0203-000600020-63		螺栓M6×20	Bolt M6×20	8.8-Zn.D
5	1	818B-0600004		行走操纵盖板	Traveling contral plate	
6	1	818F-0603000		右上箱盖	Right upper box cover	
7	12	0203-000600012-63		螺栓M6×12	Bolt M6×12	8.8-Zn.D
8	27	0206-000800016-63		螺栓M8×16	Bolt M8×16	8.8-Zn.D
9	32	0401-008-03		垫圈8	Washer 8	Zn.D
10	27	0404-008-03		垫圈8	Washer 8	Zn.D
11	1	818B-0604000		右下箱	Right lower box	
12	1	818B-0609000		定位拉手	Positioning drawer	
13	1	818B-0602000		盖板	Cover board	
14	1	818F-0610000		底座	Pedestal	
15	2	818B-0605000		电瓶锁杆	Electric locking brod	
16	1	818B-0600006		电瓶压板	Electric clamping plate	
17	5	818B-0608000		螺钉帽	Cap of screw	
18	1	818F-0600005		左盖板	Left cover board	
19	5	0301-080-43		螺母M8	Nut M8	8-Zn.D
20	1	830D-0600026		座椅	Seat	
21	1	818B-0600002		前支撑	Front support	
22	1	810A-1503000		气弹簧	Pneumatic spring	
23	1	830D-0612000		手柄头	Handle ball	
24	1	830D-0600003a		左箱操纵杆	Joy stick of left box	
25	2	860-0600004		压板	Plate	
26	1	818B-0600008		左上箱盖	Left upper box cover	
27	1	818B-0603000		左下箱	Left lower box	
28	1	818B-0607000		后支板	Rear supporting plate	

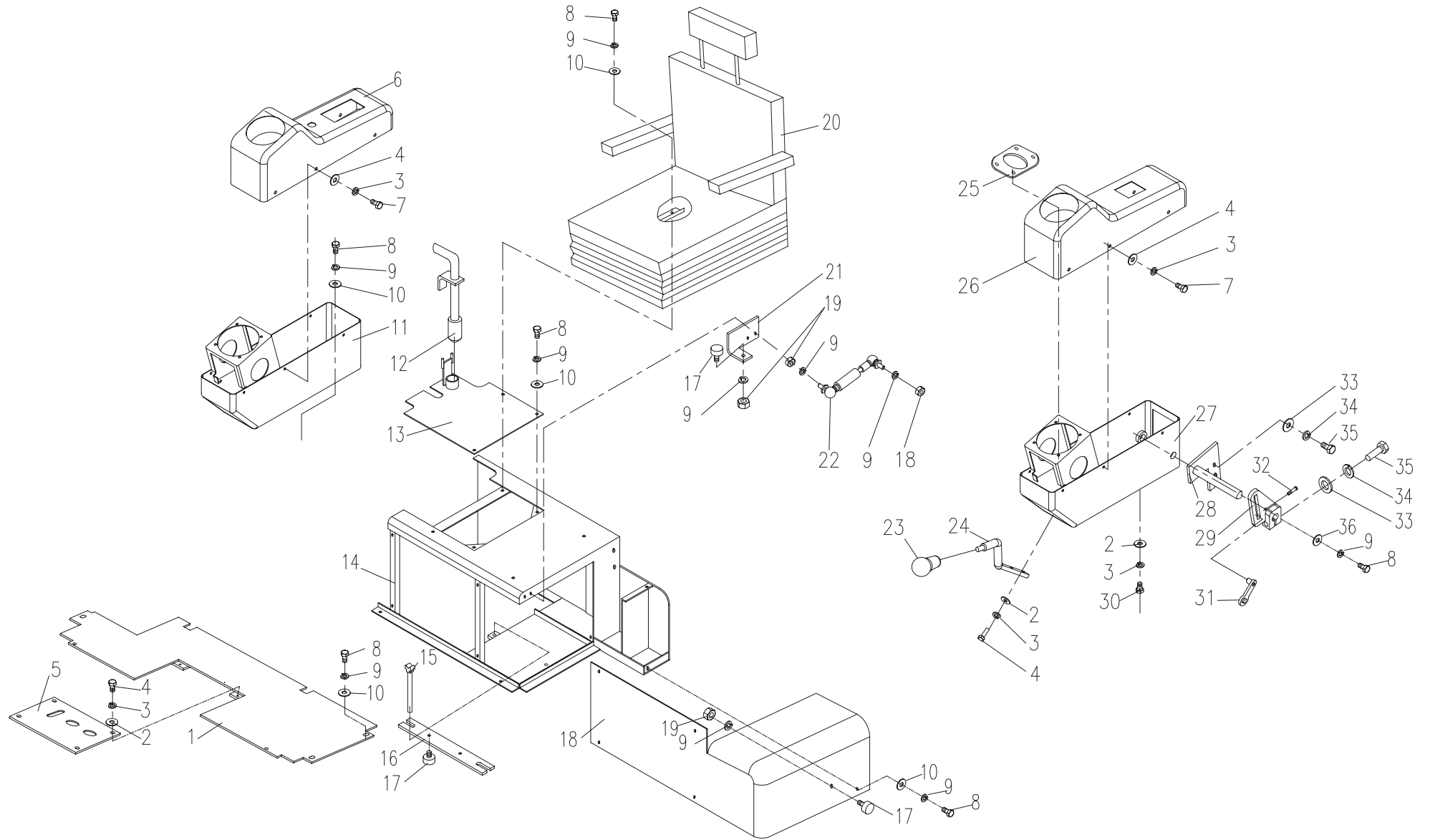

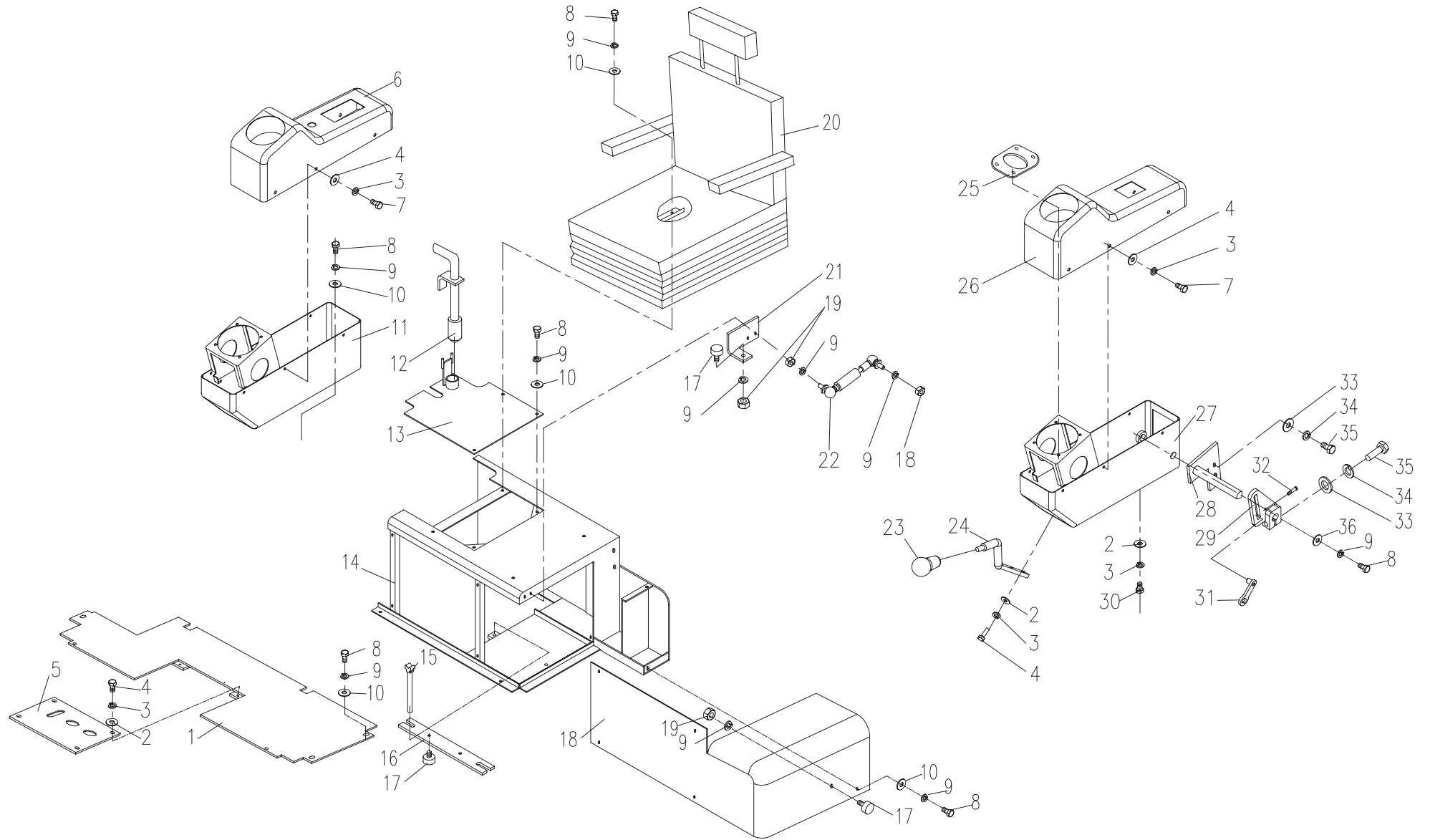

序号 NO	数量 Quantity	代 号 Code		名 称	Description	备 注 Remarks
1	1	818B-0606000		底板I	Soleplate I	
2	20	0404-006-03		垫圈6	Washer 6	Zn.D
3	20	0401-006-03		垫圈6	Washer 6	Zn.D
4	6	0203-000600020-63		螺栓M6×20	Bolt M6×20	8.8-Zn.D
5	1	818B-0600004		行走操纵盖板	Traveling contral plate	
6	1	818K-0602000a		右上箱盖	Right upper box cover	
7	12	0203-000600012-63		螺栓M6×12	Bolt M6×12	8.8-Zn.D
8	27	0206-000800016-63		螺栓M8×16	Bolt M8×16	8.8-Zn.D
9	32	0401-008-03		垫圈8	Washer 8	Zn.D
10	27	0404-008-03		垫圈8	Washer 8	Zn.D
11	1	818B-0604000		右下箱	Right lower box	
12	1	818B-0609000		定位拉手	Positioning drawer	
13	1	818B-0602000		盖板	Cover board	
14	1	818F-0610000		底座	Pedestal	
15	2	818B-0605000		电瓶锁杆	Electric locking brod	
16	1	818B-0600006		电瓶压板	Electric clamping plate	
17	5	818B-0608000		螺钉帽	Cap of screw	
18	1	818F-0600005		左盖板	Left cover board	
19	5	0301-080-43		螺母M8	Nut M8	8-Zn.D
20	1	830D-0600026		座椅	Seat	
21	1	818B-0600002		前支撑	Front support	
22	1	810A-1503000		气弹簧	Pneumatic spring	
23	1	830D-0612000		手柄头	Handle ball	
24	1	830D-0600003a		左箱操纵杆	Joy stick of left box	
25	2	860-0600004		压板	Plate	
26	1	818K-0600001		左上箱盖	Left upper box cover	
27	1	818K-0601000		左下箱	Left lower box	
28	1	818B-0607000		后支板	Rear supporting plate	

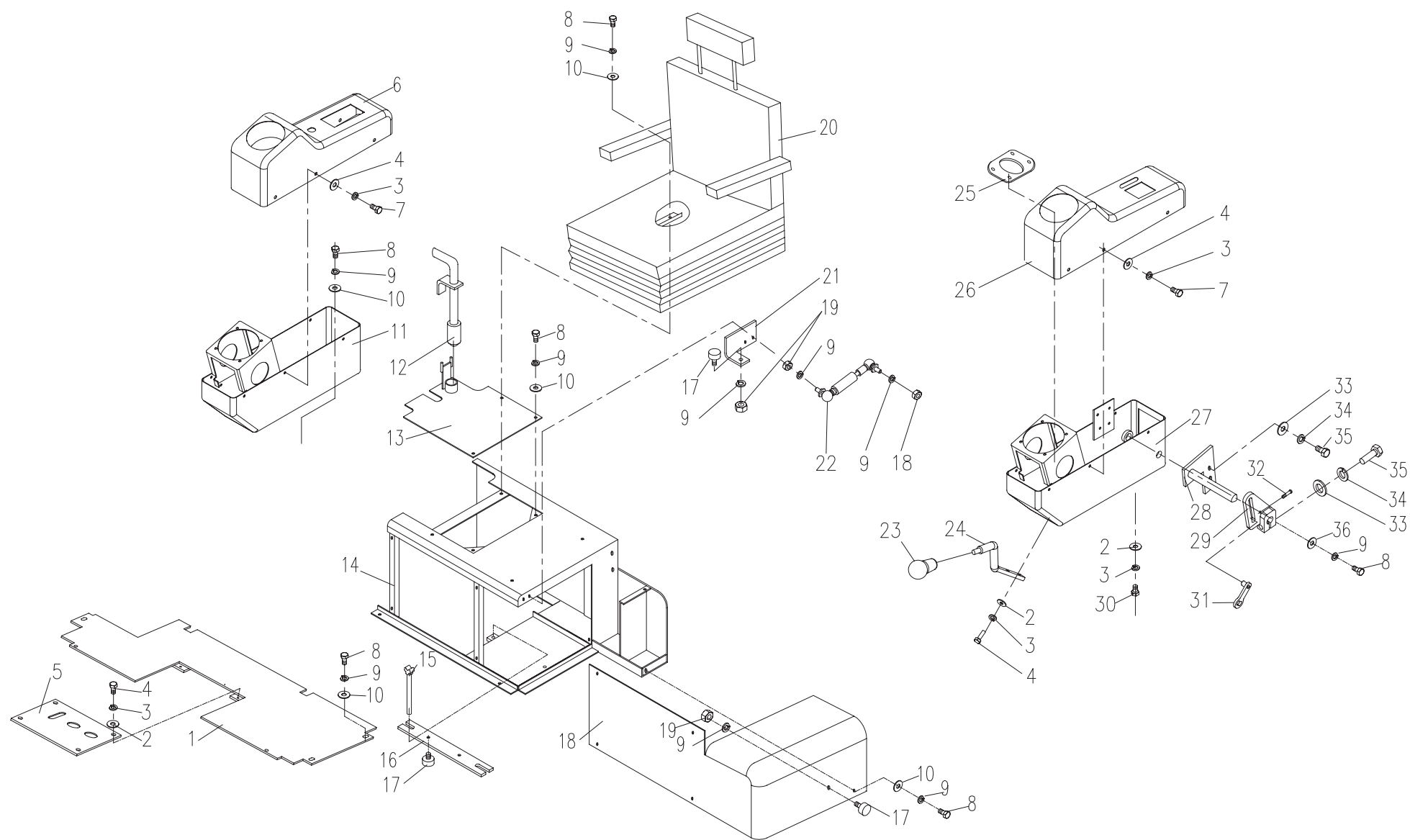

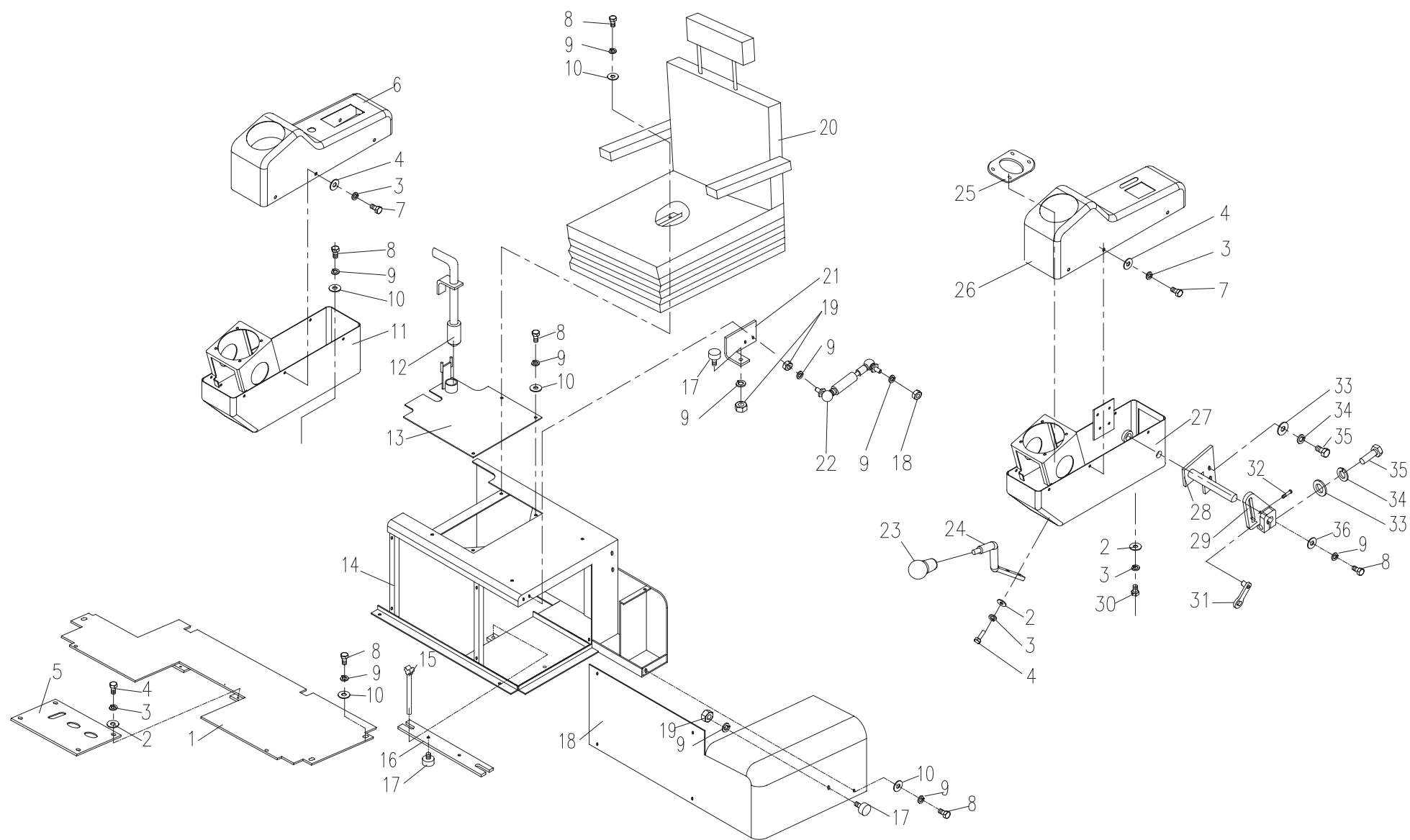

序号 NO	数量 Quantity	代 号 Code		名 称	Description	备 注 Remarks
1	2	0501-040032-03		销4X32	Pin 4X32	Zn.D
2	2	0407-016-03		垫圈16	Washer 16	Zn.D
3	12	830D-0623001		衬套 1625	lining 1625	
4	1	818B-0627000		右套筒总成	Right sleeve assembling	
5	3	810-0600003		右连接叉	Right conneting fork	
6	12	0306-080-43		螺母M8	Nut M8	8-Zn.D
7	5	0213-000800070-63		螺柱M8×70	Bolt M6×70	8.8-Zn.D
8	3	0508-080024-03		销轴8X24	Pin 8X24	Zn.D
9	3	830D-0620006		连接叉IV	Conneting fork IV	
10	6	0501-020016-03		开口销2×16	Placket pin 2×16	Zn.D
11	3	0404-006-03		垫圈6	Washer 6	Zn.D
12	3	830D-0620008		销轴	Pin	Zn.D
13	1	818B-0622000		左套筒总成	Left sleeve assembling	
14	4	0404-010-03		垫圈10	Washer 10	Zn.D
15	4	0401-010-03		垫圈10	Washer 10	Zn.D
16	4	0206-001000025-63		螺栓M10×25	Bolt M10×25	8.8-Zn.D
17	14	0203-000600020-63		螺栓M8×20	Bolt M8×20	8.8-Zn.D
18	14	0401-008-03		垫圈8	Washer 8	Zn.D
19	14	0404-008-03		垫圈8	Washer 8	Zn.D
20	1	818B-0620001		主支承架	Main supporing plank	
21	1	818B-0628000		固定轴	Fixed pin	
22	1	810-0620000		手柄头	Handle boom	
23	1	818B-0625000		左操纵总成	Left travelling control assembly	
24	1	818B-0624000		右操纵总成	Right travelling control assembly	
25	2	810-0600011		防尘套	Dust sheath	
26	6	801-0601002		球头	Globe head	
27	2	818B-0620003		垫板	Mat plank	
28	6	801-0601100		连接头	Conneting head	

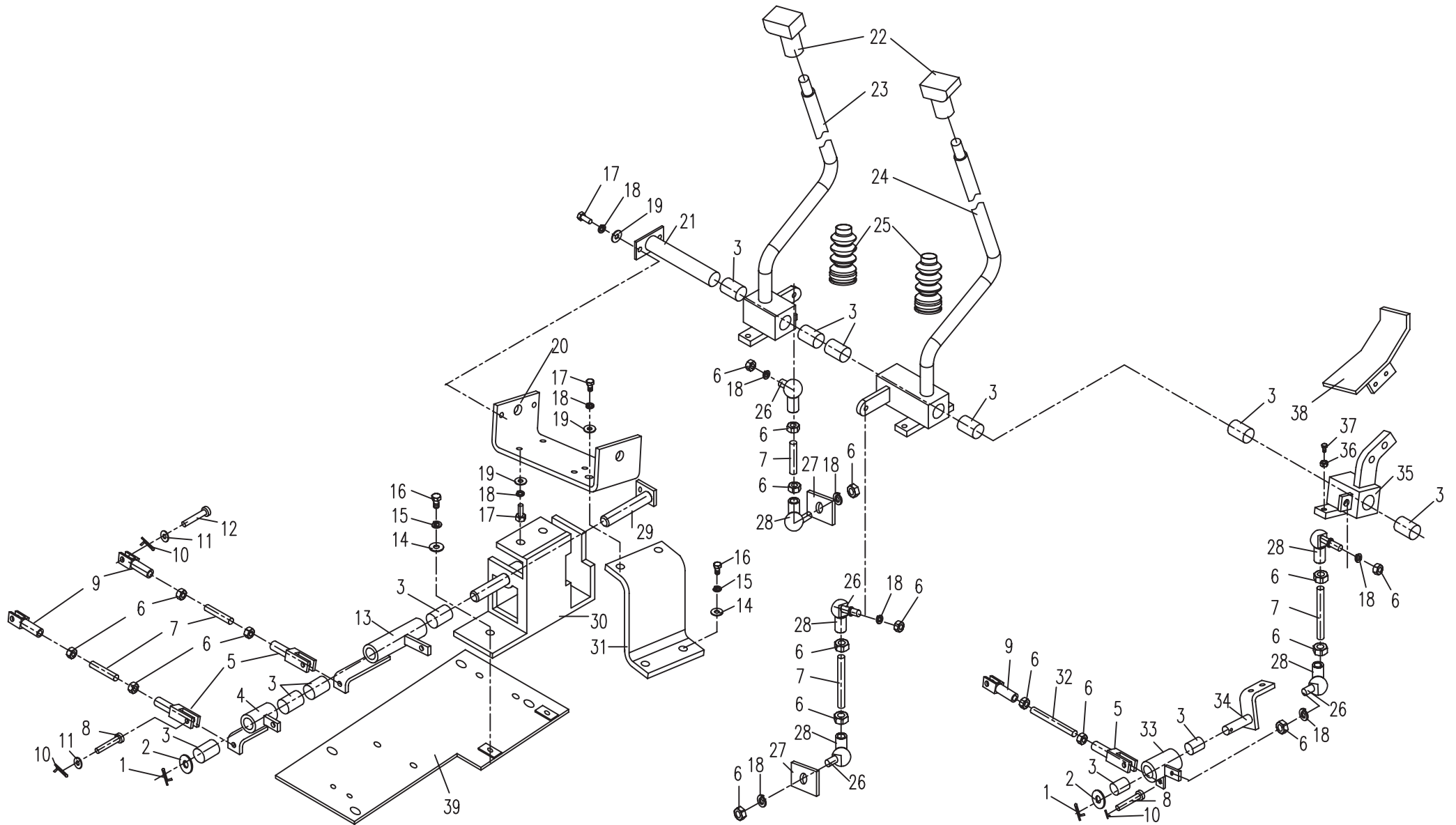

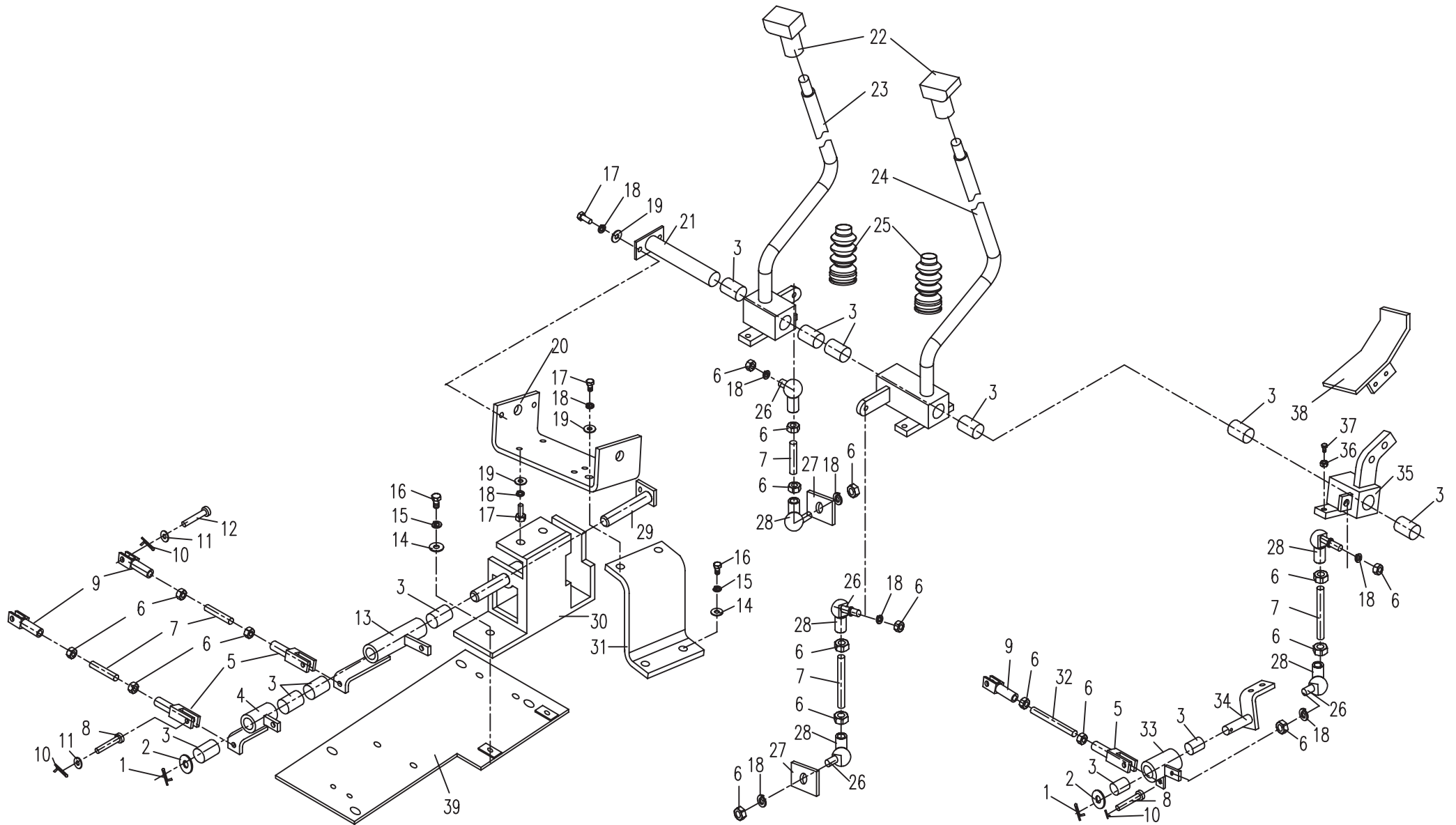

序号 No	数量 Quantity	代号 Code		名称 Name	Description	备注 Remarks
1	约3米	801-0700031		橡胶条I	Rubber cushion I	
2	约3米	801-0700032		橡胶条II	Rubber cushion II	
3	2	801-0707006		上插销轴	Upper insert pin shaft	
4	1	818B-0704001		翻转窗玻璃	Glass	
5	1	818B-0704100		翻转窗框	Window frame	
6	2	801-0707001		下插销轴	Lower insert pin shaft	
7	2	GB/T 276		向心球轴承102	Bearing 102	
8	2	801-0707005		滑座	Slide seat	
9	2	GB/T 894.1		挡圈15	Stopper 15	
10	4	801-0707003		弹簧	Spring	
11	4	801-0707004		弹簧座	Spring pedestal II	
12	2	801-0707002		弹簧座	Spring pedestal I	
13	4	801-0707200		手柄	Handle	
14	2	801-0700021		缓冲胶垫	Buffering seat	
15	2	GB/T 6170		螺母M14X1.5	Nut M14X1.5	
16	2	860-0705002		垫片	Washer	
17	1	GB/T 6170		螺母M6	Nut M6	
18	1	820-0705403		雨刮片	Wiper blade	
19	12	GB/T 5783A		螺栓M6X12	Bolt M6X12	
20	12	GB/T 93		弹簧垫圈6	Washer 6	
21	12	GB/T 97.1		垫圈6	Washer 6	
22	1	820-0705410		电机组件	Electromotor assembly	
23	16	GB/T 5783A		螺栓M8X20	Bolt M8X20	
24	16	GB/T 93		垫圈8	Washer 8	
25	16	GB/T 97.1		垫圈8	Washer 8	
26	1	818B-0700003		右压板	Right clamping	
27	1	818B-0702005		玻璃胶条	Rubber seal strip	
28	4	GB/T 5782A		螺栓M14X70	Bolt M14X70	
29	4	GB/T 93		垫圈14	Washer 14	
30	4	GB/T 97.1		垫圈14	Washer 14	
31	1	818B-0700007		垫条	Rubber washer	
32	1	818B-0700002		前下窗玻璃	Front-lower window glass	
33	0.8米	801-0700016		密封条	Rubber seal strip	

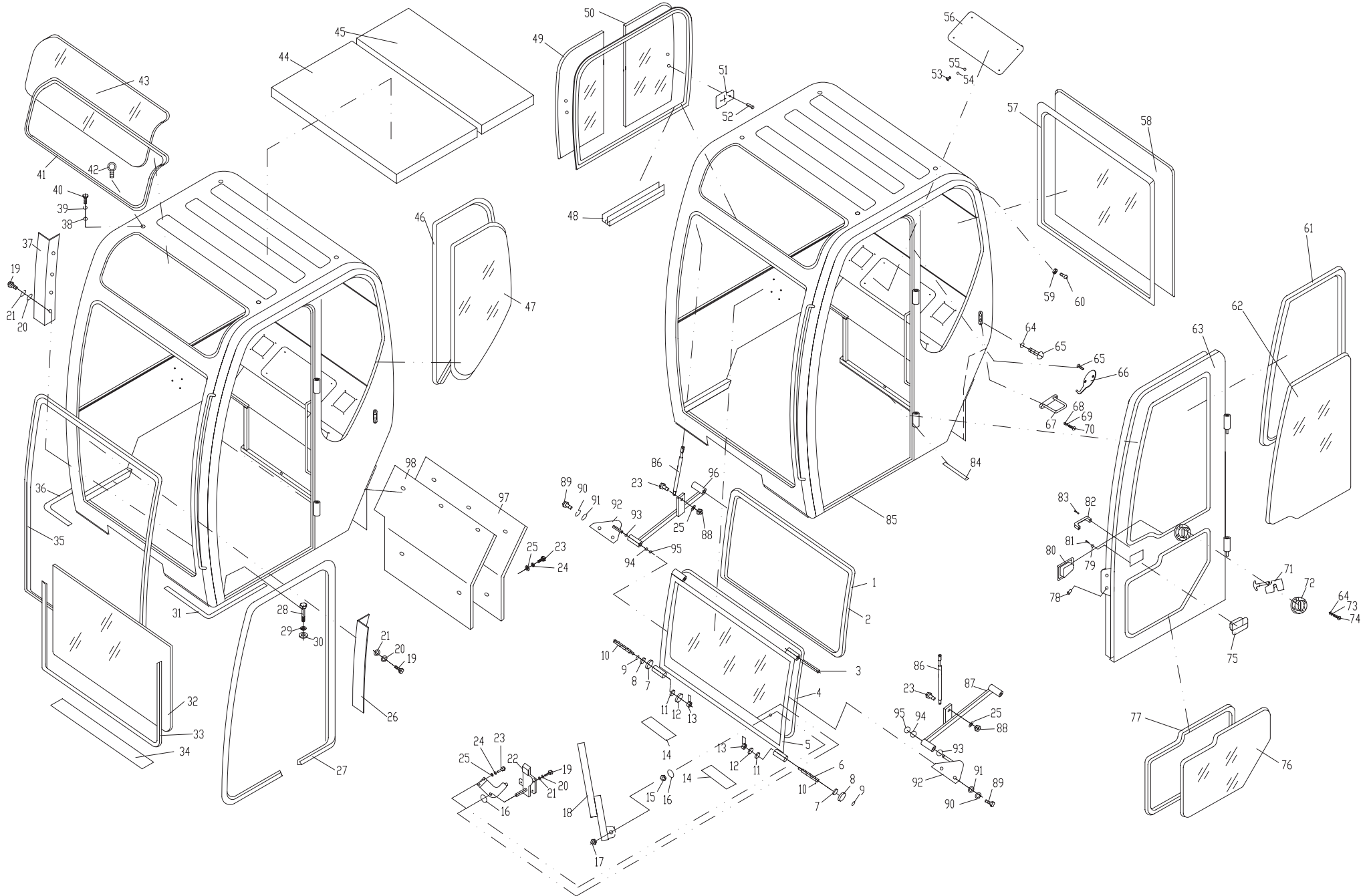

序号 No	数量 Quantity	代 号 Code		名 称 Name	Description	备注 Remarks
34	2.2米	801-0700015		胶条	Rubber seal	
35	1米	801-0700022		密封条	Rubber seal strip	
36	1	818B-0700009		垫条	Rubber washer	
37	1	818B-0700005		左压板	Left clamping	
38	5	GB/T 97.1		垫圈16	Washer 12	
39	4	860-0700014		胶垫	Rubber washer	
40	4	GB/T 5783A		螺栓M16X20	Bolt M6X20	
41	3.2米	801-0700004		前顶窗玻璃胶条	Rubber seal strip	
42	4	GB/T 825		螺钉M16	Screw M16	
43	1	801-0700005		前顶窗玻璃	Front-top window glass	
44	1	818B-0700013		顶饰板	Cresting board	
45	1	818B-0700014		顶饰板	cresting board	
46	1	818B-0700015		后玻璃窗胶条	Rear Rubber seal strip	
47	1	818B-0700001		左侧窗玻璃	Lift-after window glass	
48	1	818B-0703003		铝合金外框	Aluminium-alloy frame	
49	1	818B-0703001		移动窗玻璃	Moving window glass	
50	1	818B-0703002		移动窗玻璃	Moving window glass	
51	2	820-0706100		锁扣组件	Locking knob assembly	
52	8	GB/T 65		螺钉M5X10	Screw M5X10	
53	4	GB/T818		螺钉M6X16	Screw M6X16	
54	12	GB/T93		垫圈6	Washer 6	
55	12	GB/T 97.1		垫圈6	Washer 6	不装空调时用
56	1	818B-0700006		盖板	cover board	不装空调时用
57	3米	801-0700031		橡胶条	Rubber cushion	
58	1	818B-0700004		后窗玻璃	Rear window glass	
59	1	GB/T 6170		螺母M10	Nut M10	
60	1	801-0704000		橡胶座	Rubber pedestal	
61	1	818B-0702004		玻璃胶条	Rubber seal strip	
62	1	818B-0702001		门玻璃	Glass of door	
63	1	818B-0702100		门主体	Door frame assembly	
64	8	GB/T97.1		垫圈5	Washer 6	
65	8	GB/T845		螺钉ST4.8X13-C-H	Screw ST4.8X13-C-H	

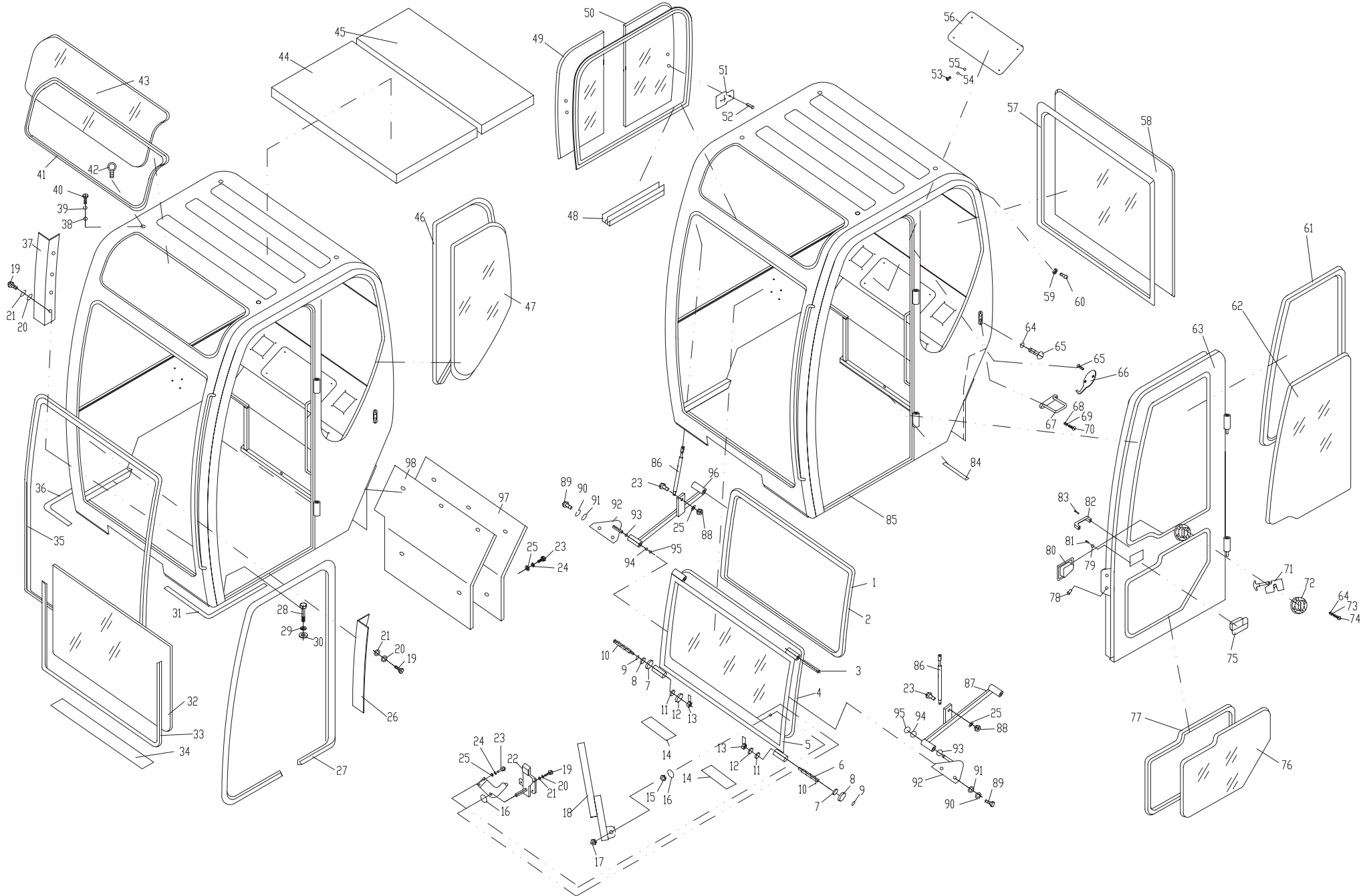

序号 No	数量 Quantity	代 号 Code		名 称 Name	Description	备注 Remarks
66	2	860-0700012		挂钩	pothook	
67	1	818B-0700017		锁钩	Locking knob	
68	2	GB/T95		垫圈8	Washer 8	
69	2	GB/T93		垫圈8	Washer 8	
70	2	GB/T5783		螺栓M8X16	Bolt M8X16	
71	1	818B-0702003		门碰锁	Door steak lock	
72	1	860-0700009		防水套	waterproof convention	
73	8	GB/T93		垫圈5	Washer 5	
74	4	GB/T818		螺钉M5X8	Screw M5X8	
75	1	860-0702003		门锁	Door lock	
76	1	818B-0702002		门玻璃	Glass of door	
77	1	818B-0702005		玻璃胶条	Rubber seal strip	
78	4	GB/T 5783		螺钉M6X12	Screw M6X12	
79	4	GB/T 93		垫圈6	Washer 6	
80	1	860-0702004		内拉手	Inside knob	
81	2	GB/T 65		螺钉M6X10	Screw M6X10	
82	1	801-0702005		把手	Handle	
83	4	GB/T65		螺钉M5X25	Screw M5X25	
84	1	818B-0700008		垫条	Rubber washer	
85	1	818B-0701000		驾驶室主体	Cabin block	
86	2	801-0907000		气弹簧	Pneumatic spring	
87	1	820-0700800		左摆杆	Lift sinister	
88	3	GB/T 6170		螺母M8	Nut M8	
89	4	GB/T 5783A		螺栓M10X20	Bolt M10X20	
90	4	GB/T 93		垫圈10	Washer 10	
91	4	GB/T 97.1		垫圈10	Washer 10	
92	2	801-0708000		支板组件	knighthead groupware	
93	4	801-0700036		垫圈	Washer II	
94	4	801-0700035		垫圈	Washer I	
95	4	GB/T 894.1		挡圈12	Stopper12	
96	1	820-0709000		右摆杆	Right sinister	
97	1	818B-0700011		压板	Clamping	
98	1	818B-0700012		隔热板	adiabatic board	

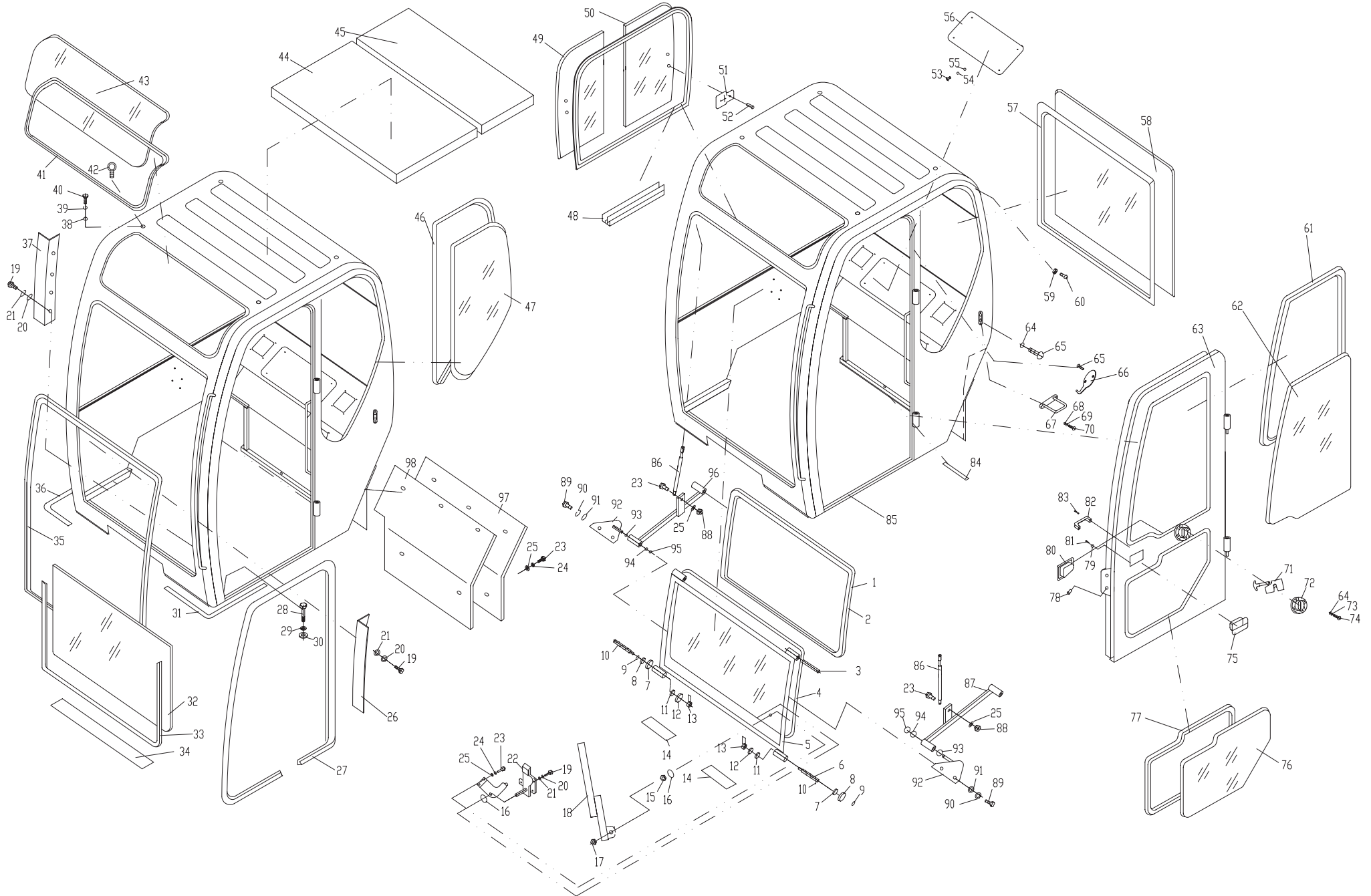

CANOPY 四柱棚(适用于818H、818K)

序号 No	数量 Quantity	代 号 Code		名 称 Name	Description	备注 Remarks
1	12	GB/T 5783A		螺栓M5X16	Bolt M6X12	
2	12	GB/T 97.1		垫圈5	Washer 5	
3	12	GB/T 93		垫圈5	Washer 5	
4	2	818F-0700003		前后压板	Clamping	
5	1	818F-0701000		四柱棚主体	Canopy main body	
6	4	GB/T 5783A		螺栓M10X20	Bolt M10X20	
7	4	GB/T 97.1		垫圈10	Washer 10	
8	4	GB/T 93		垫圈10	Washer 10	
9	1	818F-0700001		隔热板	Adiabatic board	
10	2	818F-0700002		左右压板	Clamping	
11	6	GB/T 70.1		螺钉M12X45	ScrewM12X45	
12	6	GB/T 97.1		垫圈12	Washer 12	
13	6	GB/T 93		垫圈12	Washer 12	
14	1	818F-0702000		左挡板	Left baffle	
15	3	GB/T 5783A		螺栓M8X12	Bolt M8X12	
16	3	GB/T 97.1		垫圈8	Washer 8	
17	3	GB/T 93		垫圈8	Washer 8	
18	1	818F-0703000		前挡板	Before baffle	
19	1	818F-0704000		右挡板	Right baffle	
20						
21						
22						
23						
24						
25						
26						
27						
28						
29						
30						
31						
32						
33						

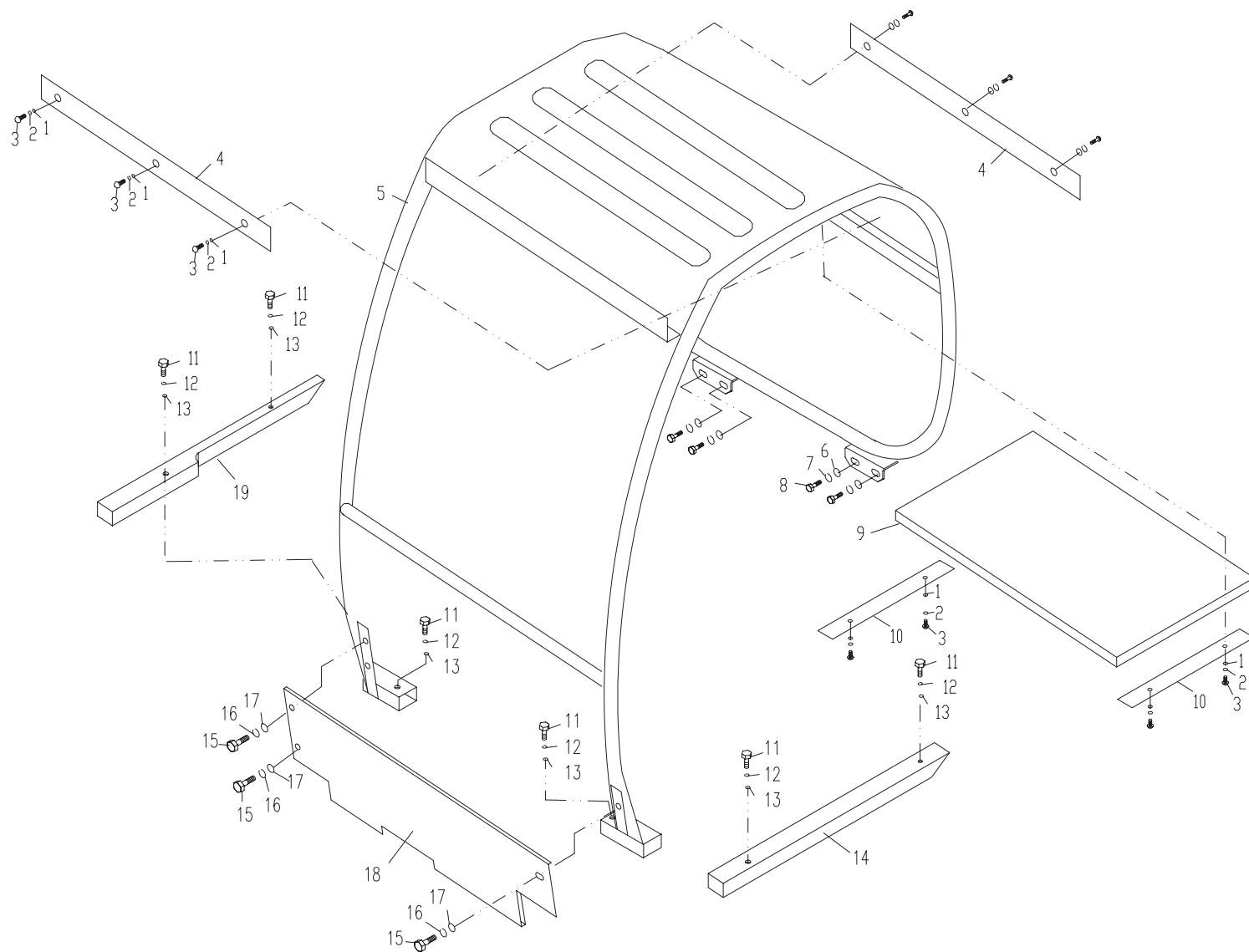

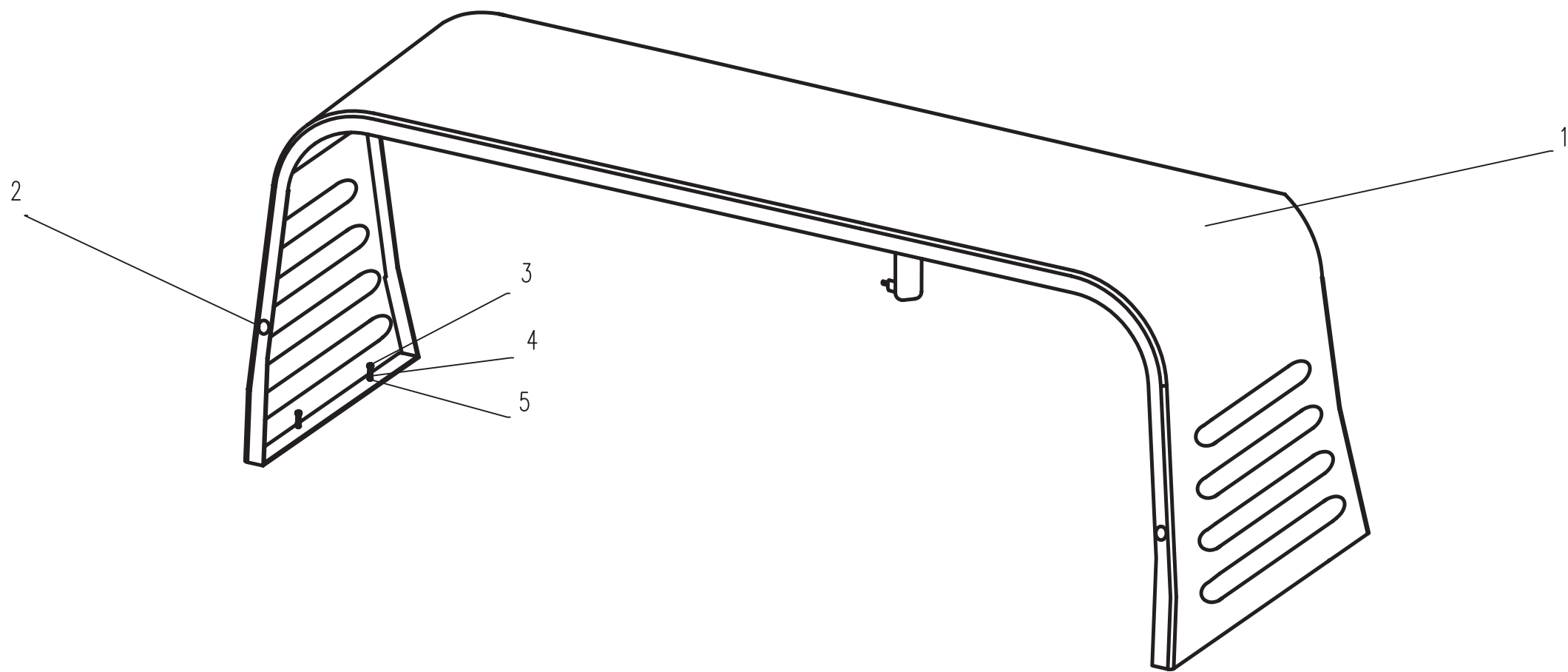

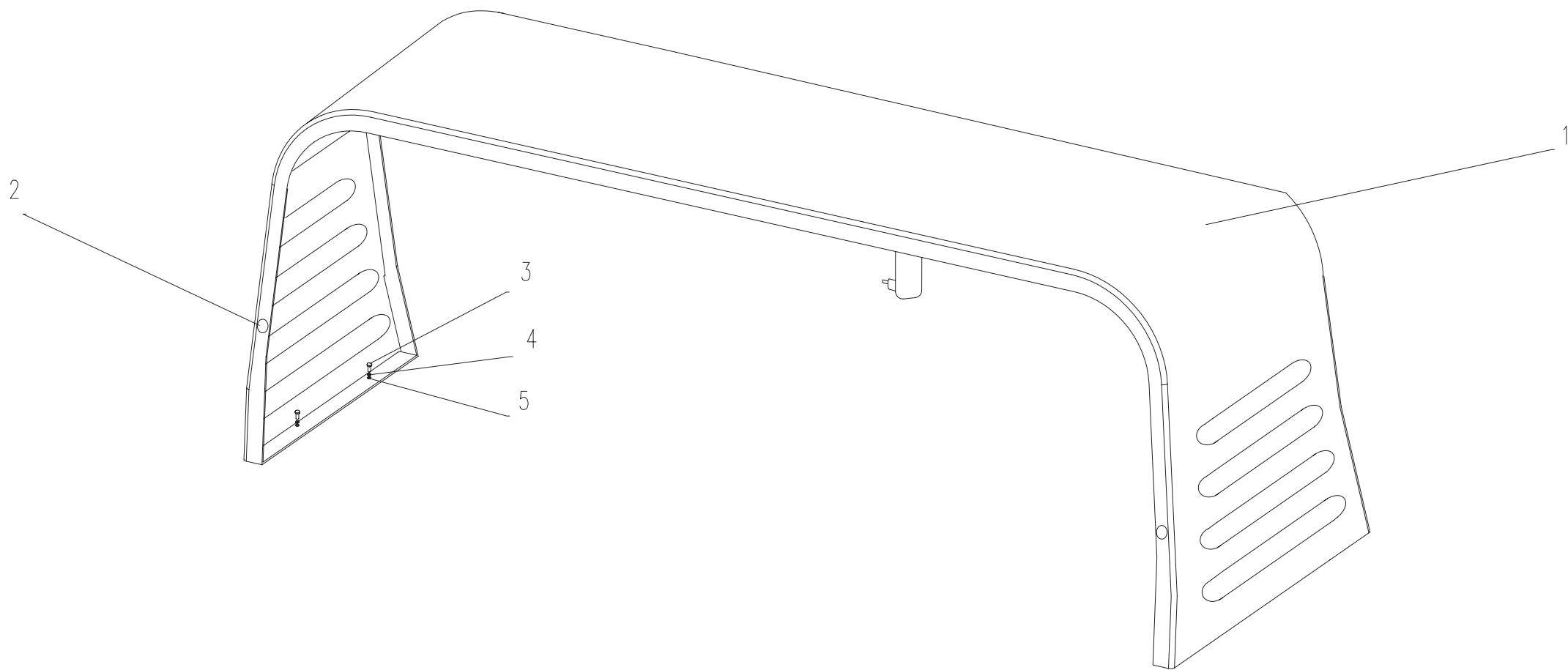

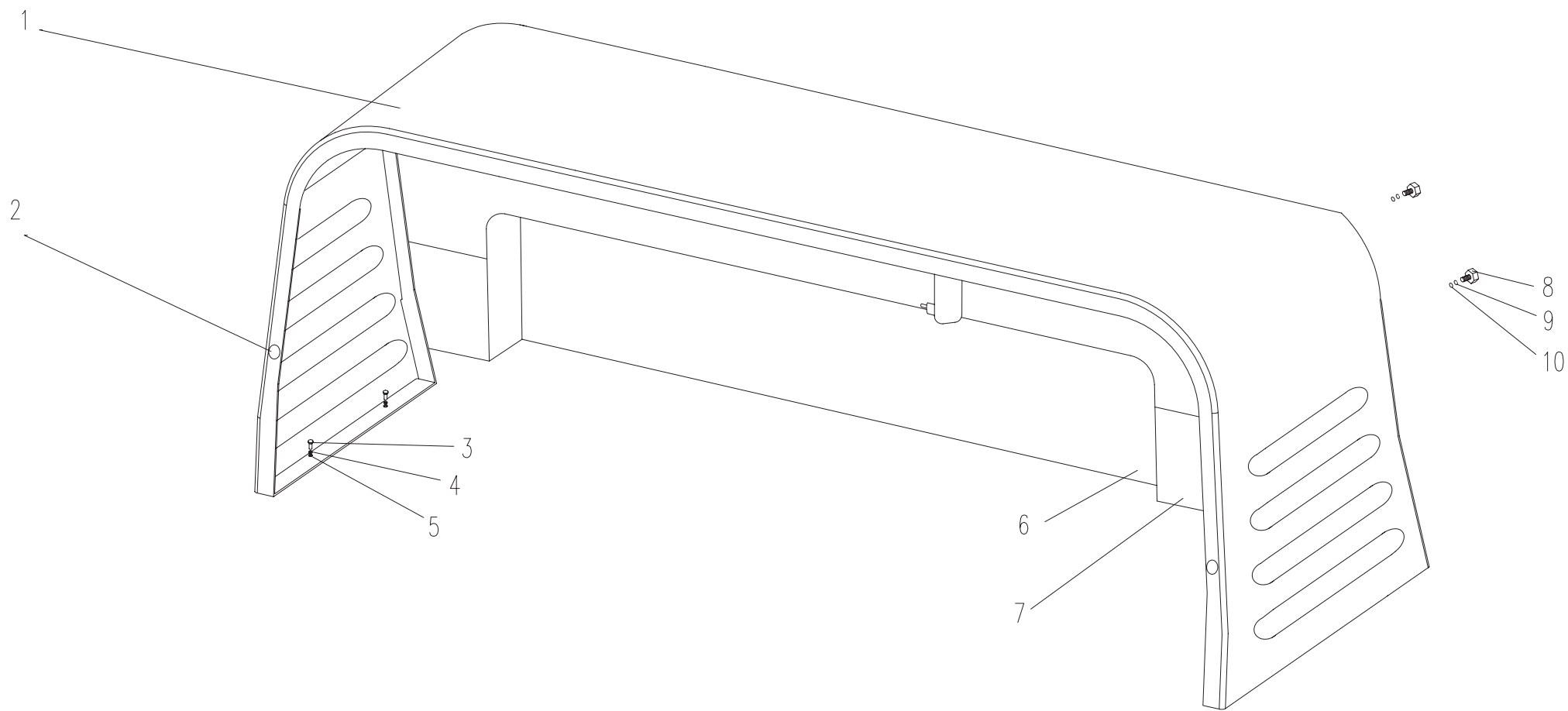

序号 NO	数量 Quantity	代 号 Code		名 称	Description	备 注 Remarks
1	1	818B-1001000		发动机罩体		
2	10	GB/T5783A		螺栓M8X20		
3	10	GB/T93		垫圈8		
4	10	GB/T97.1		垫圈8		
5	2	830D-1000003		销轴		
6	2	818B-1003000		铰链座板		
7	4	GB/T97.1		垫圈10		
8	6	GB/T91		开口销2.5X16		
9	5	GB/T97.1		垫圈6		
10	5	GB/T93		垫圈6		
11	5	GB/T5783A		螺栓M6X16		
12	1	860-1000011		左锁体		
13	2	860-1000009		销轴		
14	2	GB/T5783		螺栓M5X10		
15	1	860-1000003		外提手		
16	80mm	860-1000008		拉线		
17	1	818B-1004000		锁壳		
18	1	860-1000007		盖板		
19	4	GB/T5783A		螺栓M8X16		
20	1	818B-1000001		支撑		
21	1	818B-1002000		支撑座		
22	1	818B-1000002		降噪板		

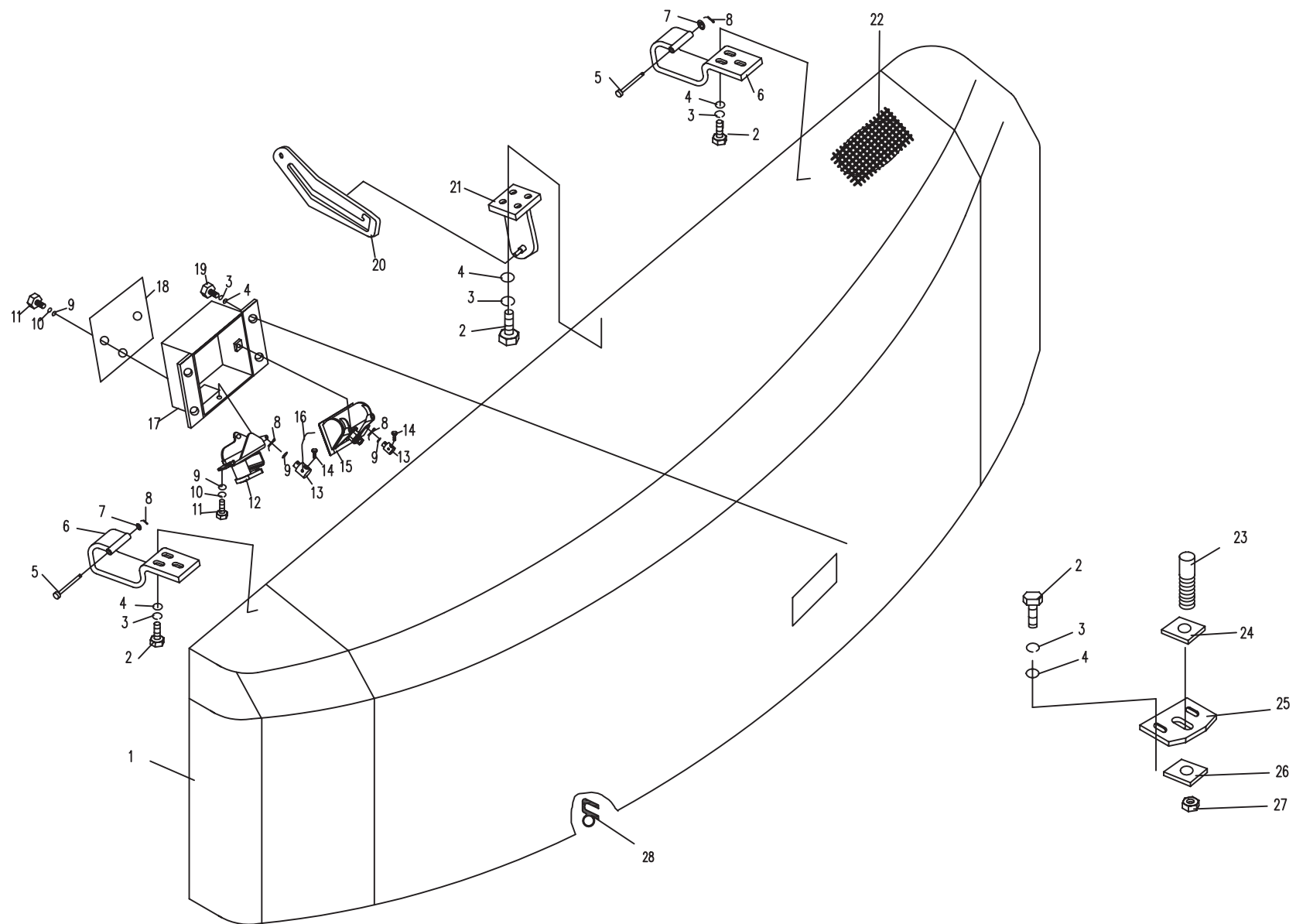

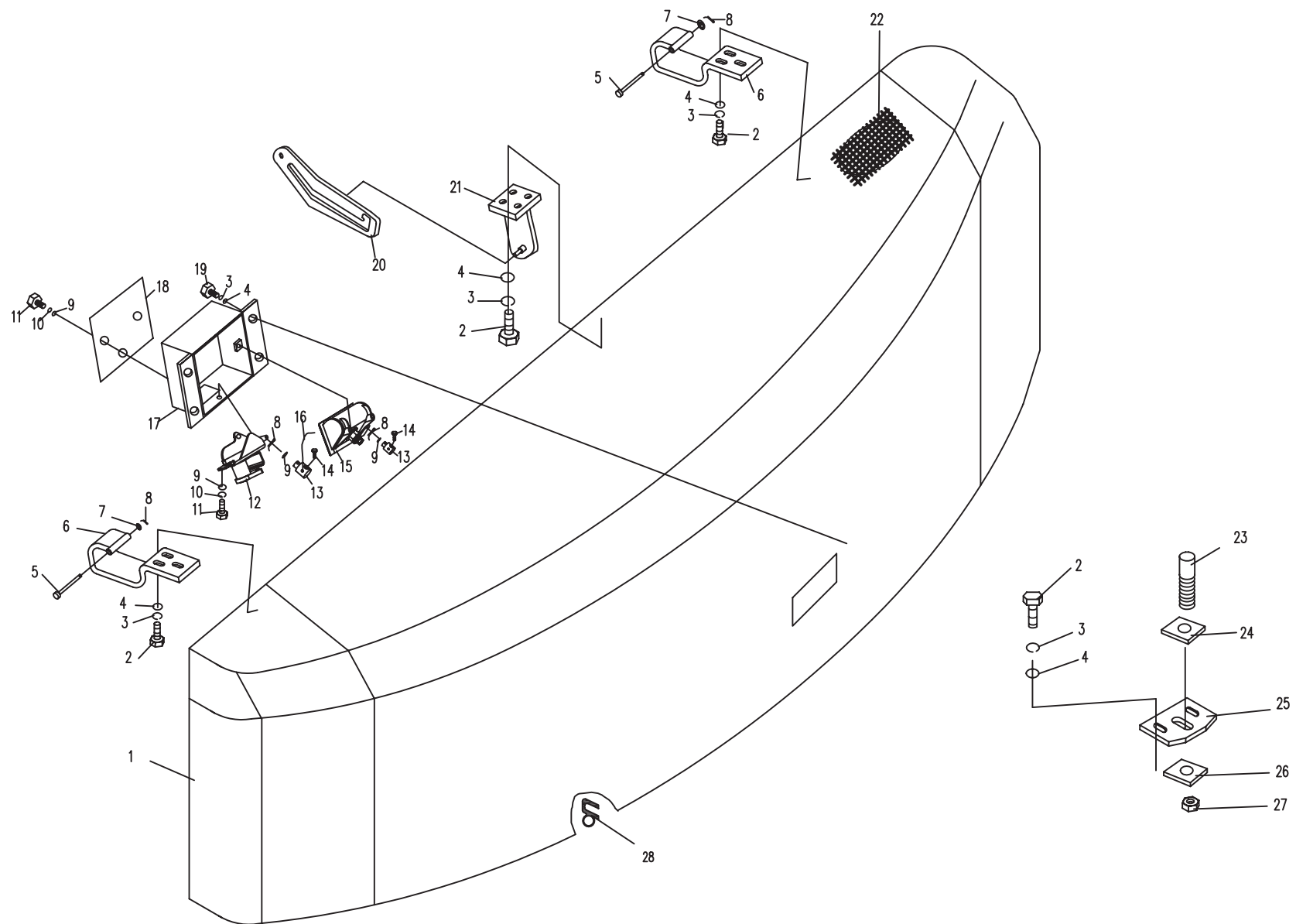

序号 NO	数量 Quantity	代 号 Code		名 称	Description	备 注 Remarks
1	1	818G-1001000		发动机罩体		
2	10	GB/T5783A		螺栓M8X20		
3	10	GB/T93		垫圈8		
4	10	GB/T97.1		垫圈8		
5	2	830D-1000003		销轴		
6	2	818B-1003000		铰链座板		
7	4	GB/T97.1		垫圈10		
8	6	GB/T91		开口销2.5X16		
9	5	GB/T97.1		垫圈6		
10	5	GB/T93		垫圈6		
11	5	GB/T5783A		螺栓M6X16		
12	1	810K-1000002		左锁体		
13	2	810K-1000003		销轴		
14	2	GB/T5783		螺栓M5X10		
15	1	810K-1000001		外提手		
16	80mm	801-1000003		拉线		
17	1	818B-1004000		锁壳		
18	1	810K-1000004		盖板		
19	4	GB/T5783A		螺栓M8X16		
20	1	818B-1000001		支撑		
21	1	818B-1002000		支撑座		
22	1	818B-1000002		降噪板		

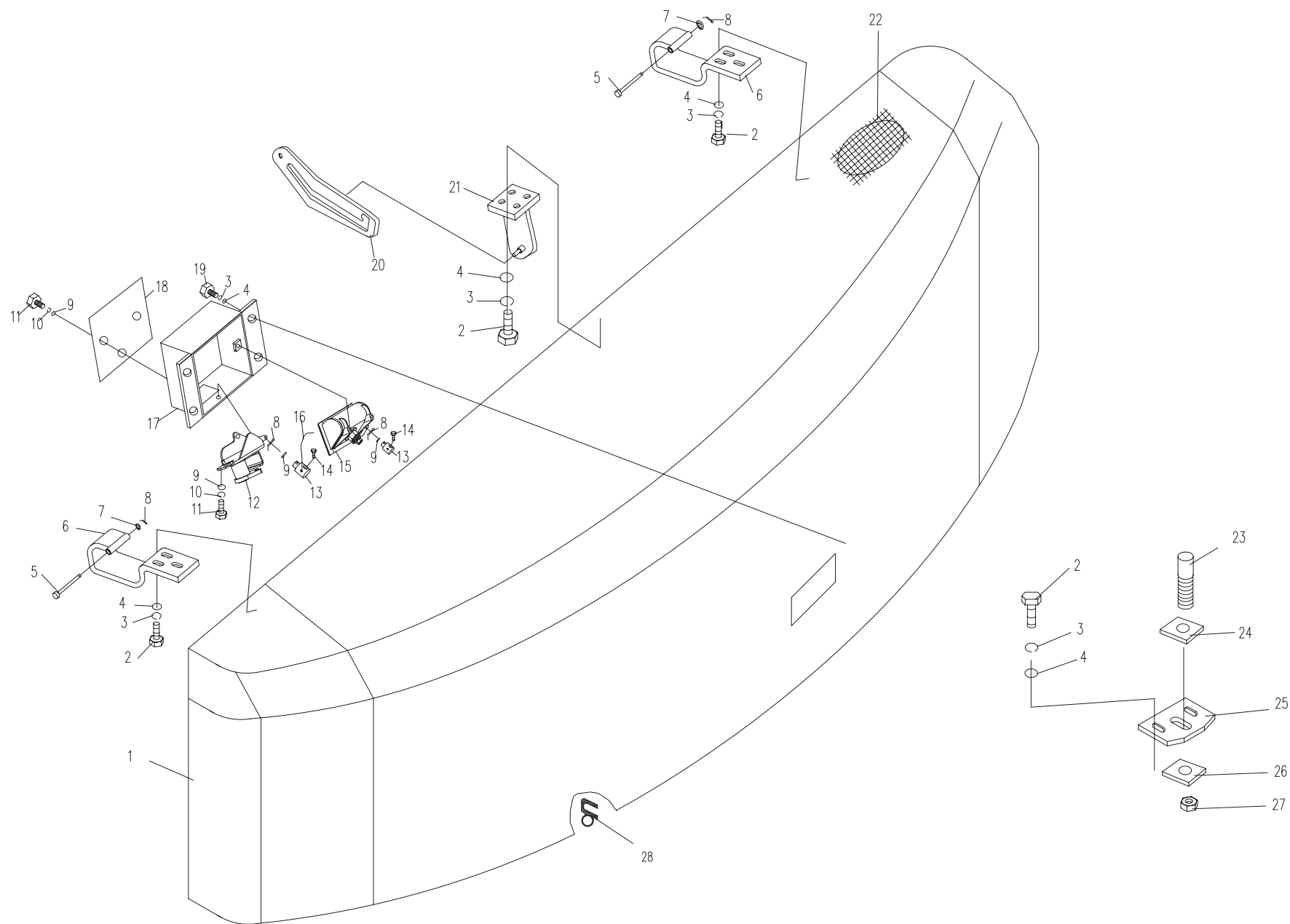

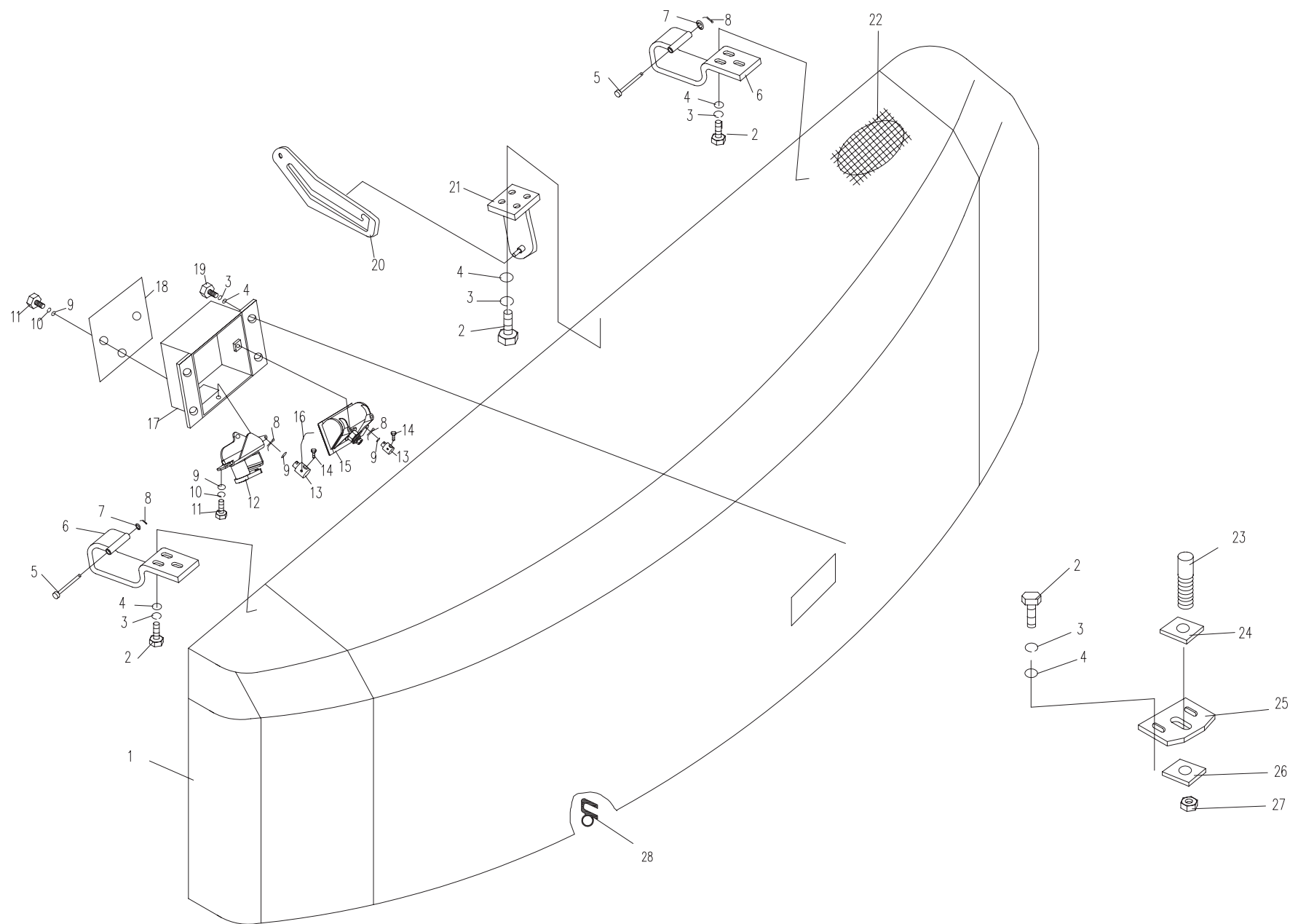

序号 NO	数量 Quantity	代 号 Code		名 称	Description	备 注 Remarks
1	1	818K-1001000		发动机罩体		
2	10	GB/T5783A		螺栓M8X20		
3	10	GB/T93		垫圈8		
4	10	GB/T97.1		垫圈8		
5	2	830D-1000003		销轴		
6	2	818B-1003000		铰链座板		
7	4	GB/T97.1		垫圈10		
8	6	GB/T91		开口销2.5X16		
9	5	GB/T97.1		垫圈6		
10	5	GB/T93		垫圈6		
11	5	GB/T5783A		螺栓M6X16		
12	1	810K-1000002		左锁体		
13	2	810K-1000003		销轴		
14	2	GB/T5783		螺栓M5X10		
15	1	810K-1000001		外提手		
16	80mm	801-1000003		拉线		
17	1	818B-1004000		锁壳		
18	1	810K-1000004		盖板		
19	4	GB/T5783A		螺栓M8X16		
20	1	818B-1000001		支撑		
21	1	818B-1002000		支撑座		
22	1	818B-1000002		降噪板		

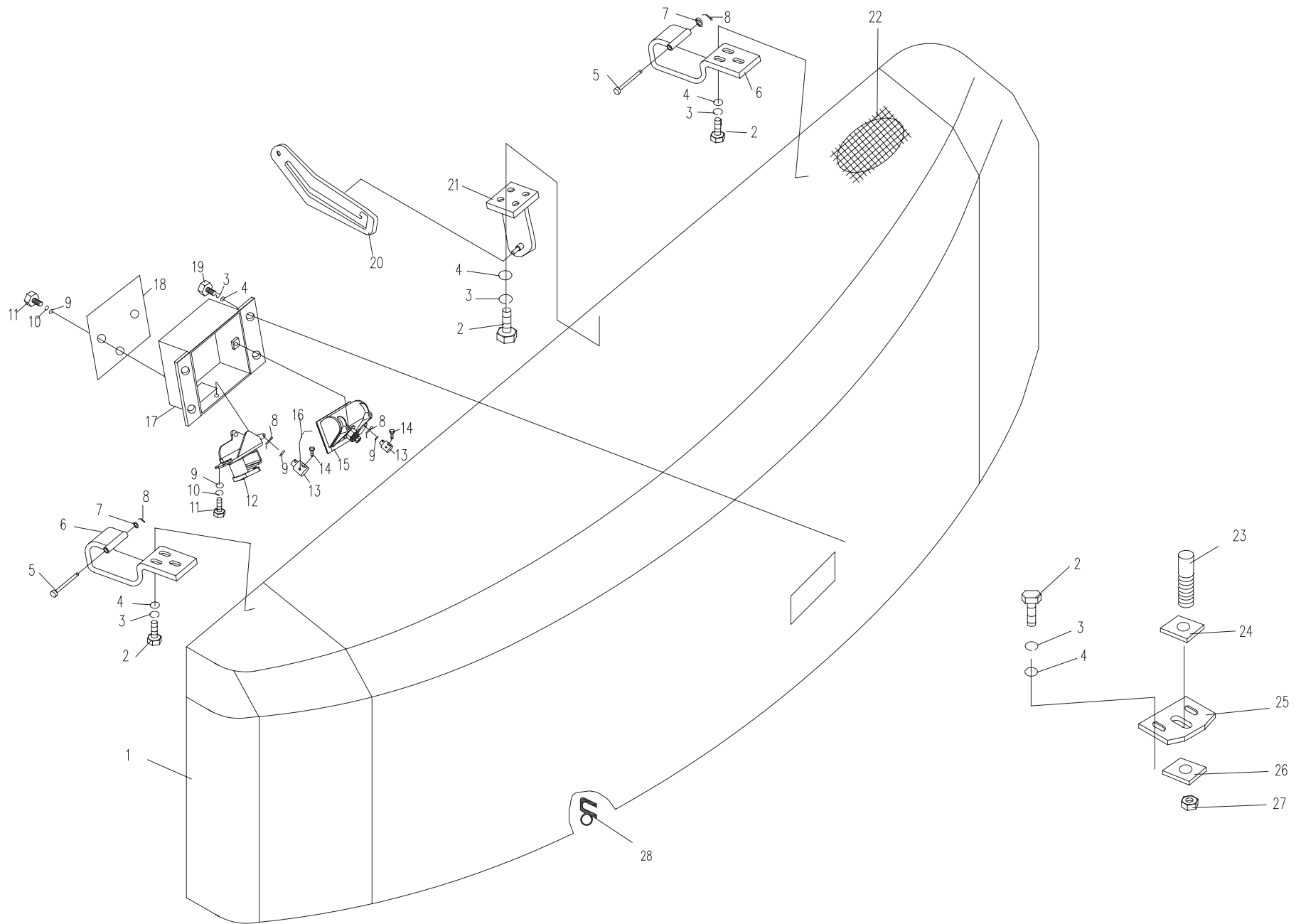

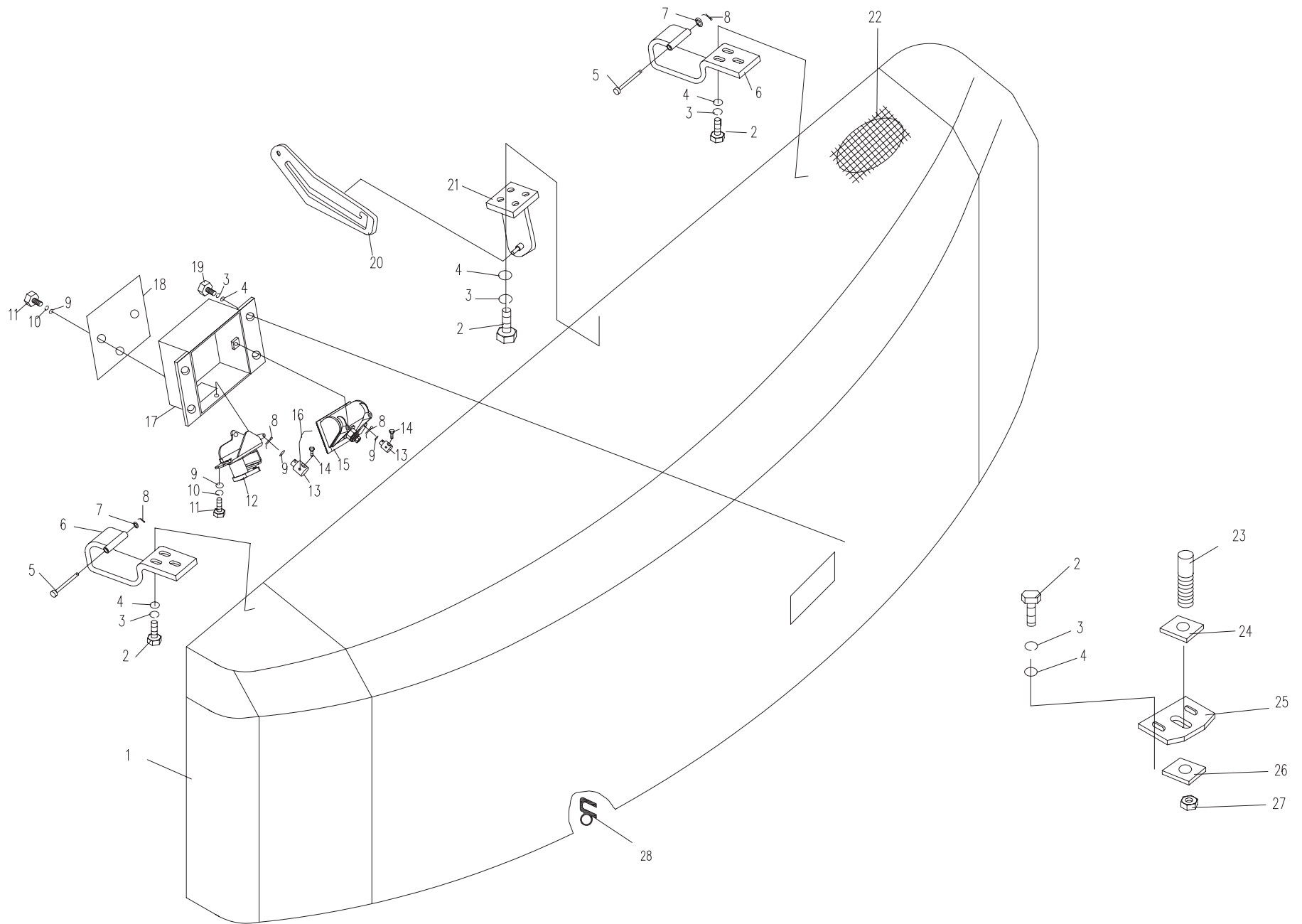

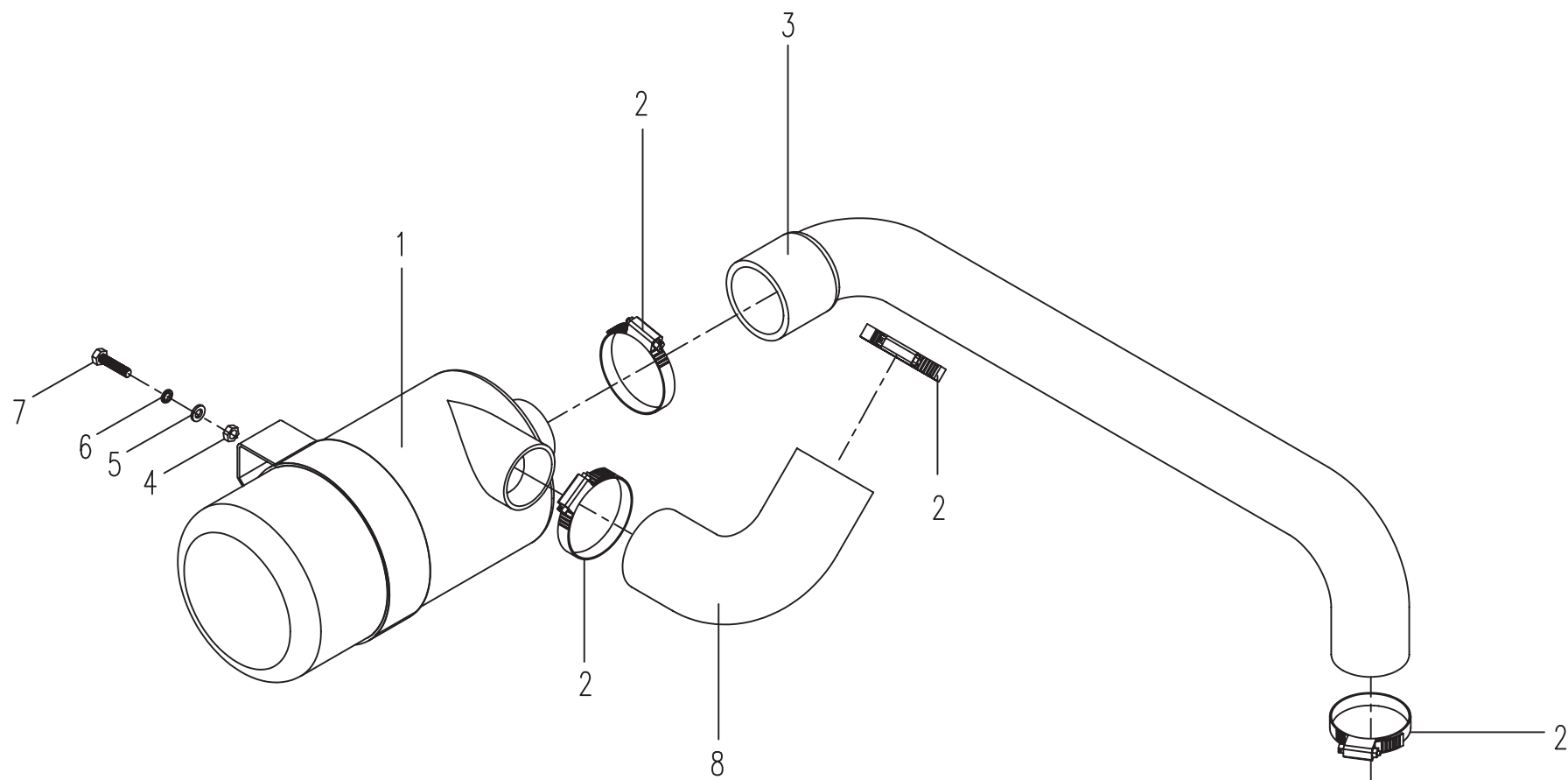

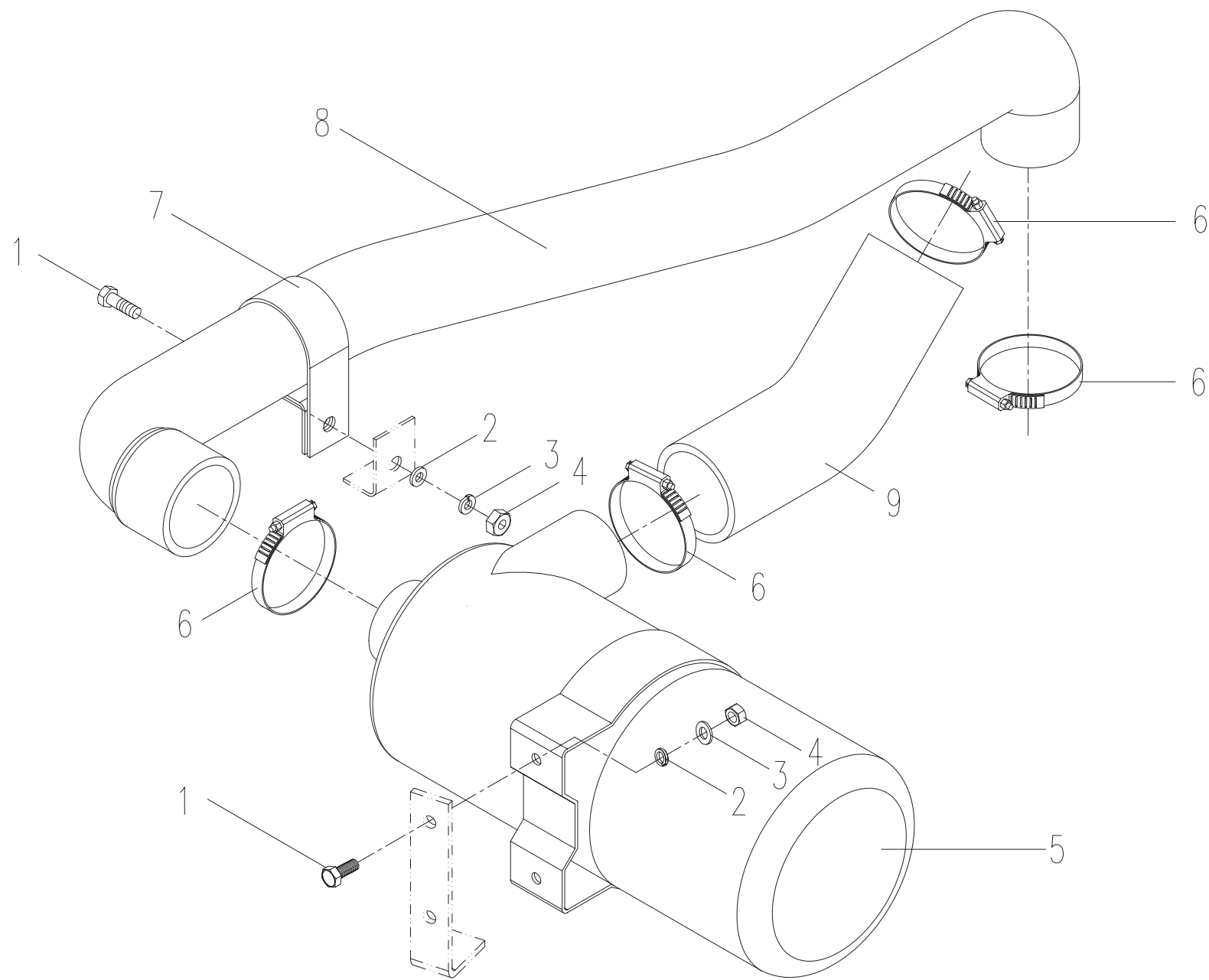

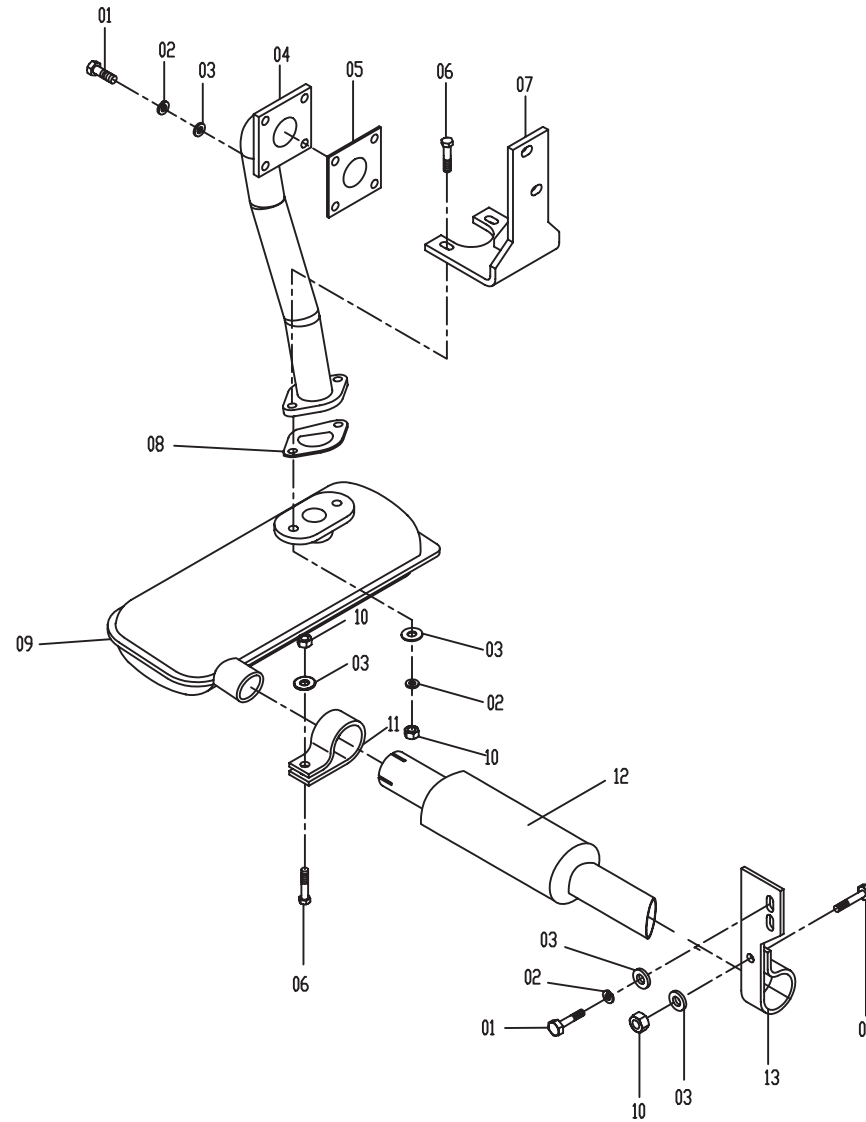

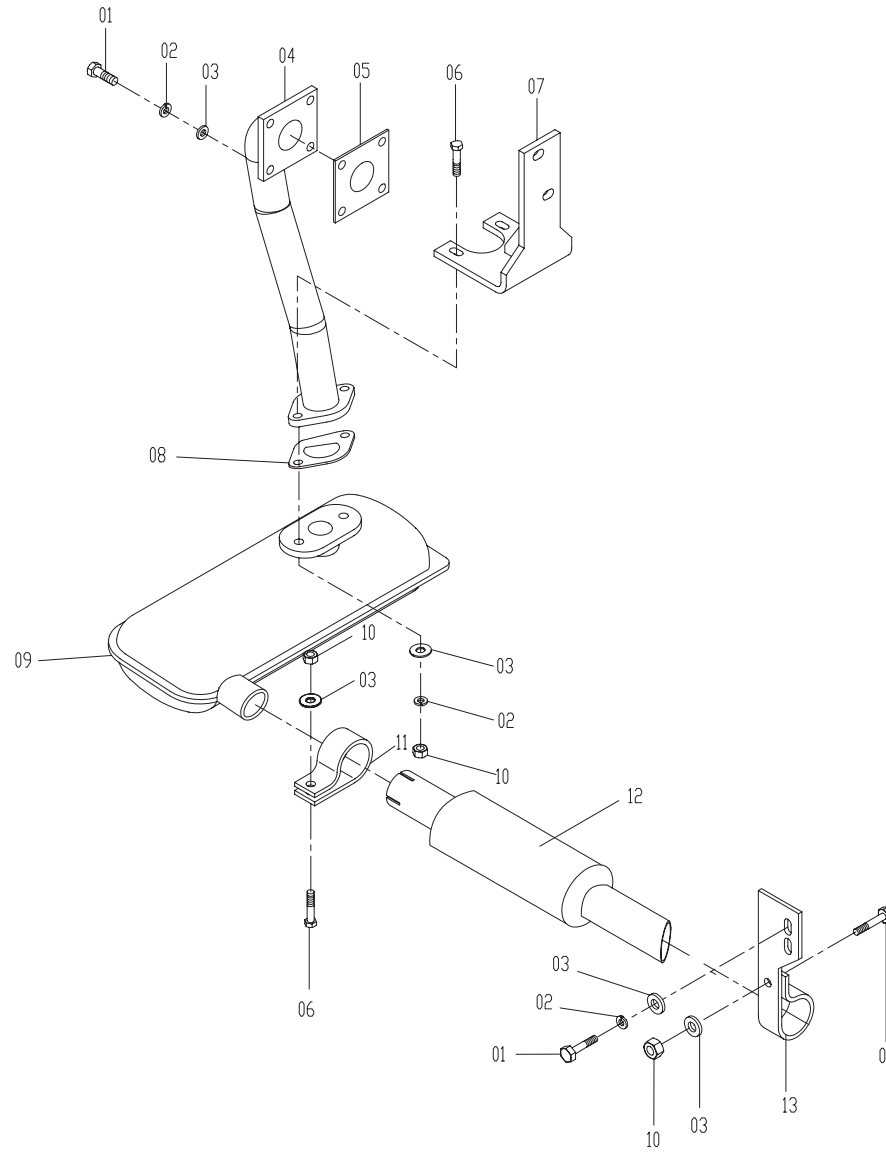

序号 NO	数量 Quantity	代 号 Code		名 称 Name	Description	备 注 Remarks
01	4	GB5783-86		螺栓 M10×25	Bolt M10×25	
02	4	GB93-87		垫圈 10	Washer 10	
03	4	GB97.1-85		垫圈 10	Washer 10	
04	1	818K-1203100		排气接管	Exhaust tube	
05	2	GB5783-86		螺栓 M8×40	Bolt M8×40	
06	8	GB97.1-85		垫圈 8	Washer 8	
07	1	818K-1203200		支架	Bracket	
08	1	801-1200001		消声器垫片	Muffler mat	
09	6	GB93-87		垫圈 8	Washer 8	
10	4	GB6170-86		螺母 M8	Nut M8	
11	1	801-1204000		消声器	Muffler	
12	2	GB5783-86		螺栓 M8×30	Bolt M8×30	
13	1	801-1200004		管夹I	Hose hoop	
14	2	GB5783-86		螺栓 M8×20	Bolt M8×20	
15	1	818K-1203001		排气尾管支架	Exhaust tube bracket	
16	1	818K-1203002		排气尾管	Exhaust tube	

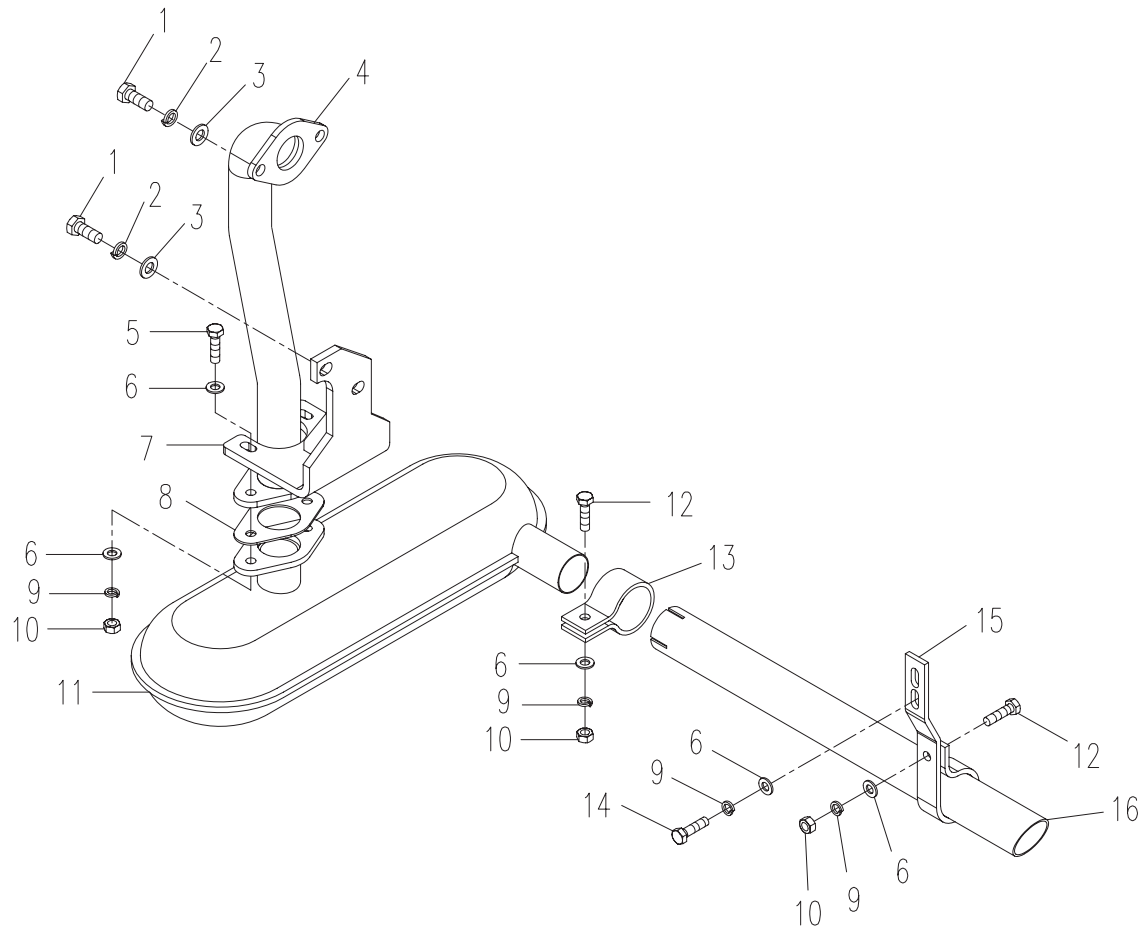

序号 No	数量 Quantity	代号 Code		名称 Name	Description	备注 Remarks
01	3	GB5783-86		螺栓M6X45	Bolt M6X45	
02	11	GB93-87		垫圈6	Washer 6	
03	11	GB97.1-85		垫圈6	Washer 6	
04	1	801B-1207400		护网	Fender	
05	1	801B-1207003		回水管	water outlet pipe	
06	4	JB/ZQ 3777-86		喉箍25~38	Staple bolt25~38	
07	3	801B-1207002		垫快	Washer	
08	1	818B-1203100		导风罩	Cover	
09	1	801B-1207001		进水管	water intake pipe	
10	8	GB5783-86		螺栓M6X16	Bolt M6X16	
11	1	801B-1207100		散热器	Radiator	
12	1	818B-1203003		左隔热垫	Left heat-insulation spacer	
13	1	818B-1203001		左隔热支板	Left support	
14	1	818B-1203300		左支架	Radiator left support	
15	1	801-1201001		减震垫	Rubber plate	
16	4	GB97.1-85		垫圈8	Washer 8	
17	4	GB93-87		垫圈8	Washer 8	
18	2	GB5783-86		螺栓M8X20	Bolt M8X20	
19	4	GB97.1-85		垫圈10	Washer 10	
20	4	GB93-87		垫圈10	Washer 10	
21	4	GB5783-86		螺栓M10X30	Bolt M10X30	
22	1	818B-1203400		右支架	Radiator right support	
23	1	818B-1203007		下隔热板	Down heat-insulation board	
24	2	GB5783-86		螺栓M8X30	Bolt M8X30	
25	1	GB6170-86		螺母M6	Nut M6	
26	1	818B-1203002		右隔热支板	Right support	
27	1	818B-1203004		右隔热垫	Left heat-insulation spacer	
28	1	818B-1203008		下隔热垫	Down heat-insulation spacer	
29						

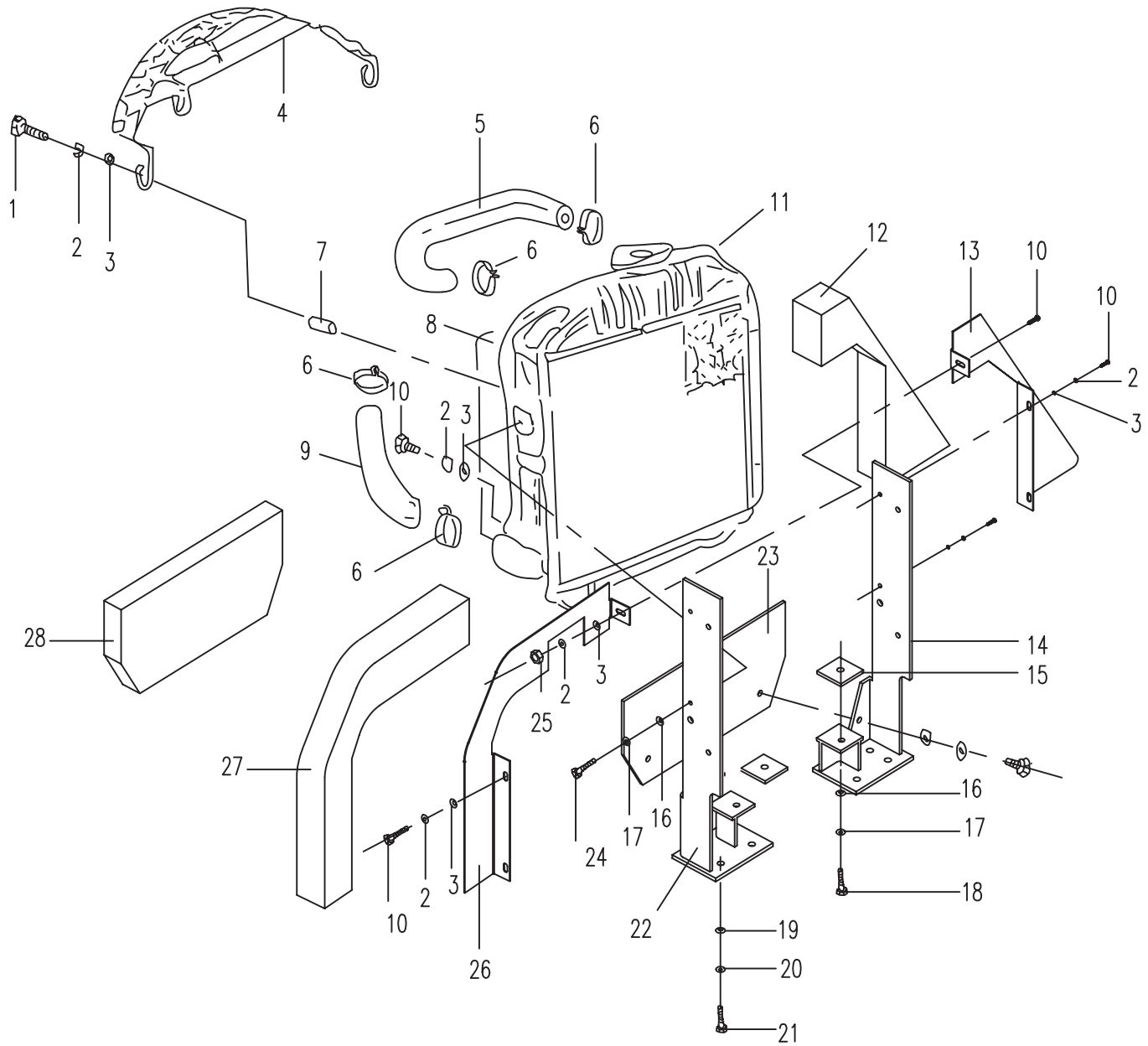

序号 No	数量 Quantity	代号 Code		名称 Name	Description	备注 Remarks
01	8	GB 5783-86		螺栓M8X16	Bolt M8X16	
02	13	GB 97.1-85		垫圈8	Washer 8	
03	13	GB 93-87		垫圈8	Washer 8	
04	1	810K-1203500		护网	Fender	
05	1	810K-1203002		下水管	Lower water pipe	
06	4	JB/ZQ 3777-86		喉箍25~38	Staple bolt25~38	
07	1	810K-1203001		上水管	Upper water pipe	
08	1	810K-1203400		导风罩	Fan guide	
09	2	810K-1203009		减振胶垫	absorber	
10	1	88GL-1203004		右隔热垫	Right heat-insulation spacer	
11	1	810K-1203300		水箱右支架	Radiator right support	
12	4	GB 5783-86		螺栓M8X30	Bolt M8X30	
13	4	801-1201001		减振垫	absorber	
14	1	818G-1203003		右隔热板	Right support	
15	1	818G-1203001		左隔热板	Left support	
16	1	GB 6170-86		螺母M8	Nut M8	
17	12	830-1201012		销	Pin	
18	1	810K-1203100		水箱	Radiato	
19	1	810K-1203200		水箱左支架	Radiator left support	
20	4	GB 5783-86		螺栓M10X50	Bolt M10X50	
21	4	GB 97.1-85		垫圈10	Washer 10	
22	4	GB 93-87		垫圈10	Washer 10	
23	1	818G-1203002		左隔热垫	Leftt heat-insulation spacer	
24	12	830-1201013		垫片	Spacer	
25	12	GB91-86		开口销2X16	Cotter pin 2X16	
26	1	810K-1203003		下隔热板	Lower support	
27	1	810K-1203004		下隔热垫	Lower heat-insulation spacer	
28	4	GB 97.1-85		垫圈6	Washer 6	
29	4	GB 93-87		垫圈6	Washer 6	

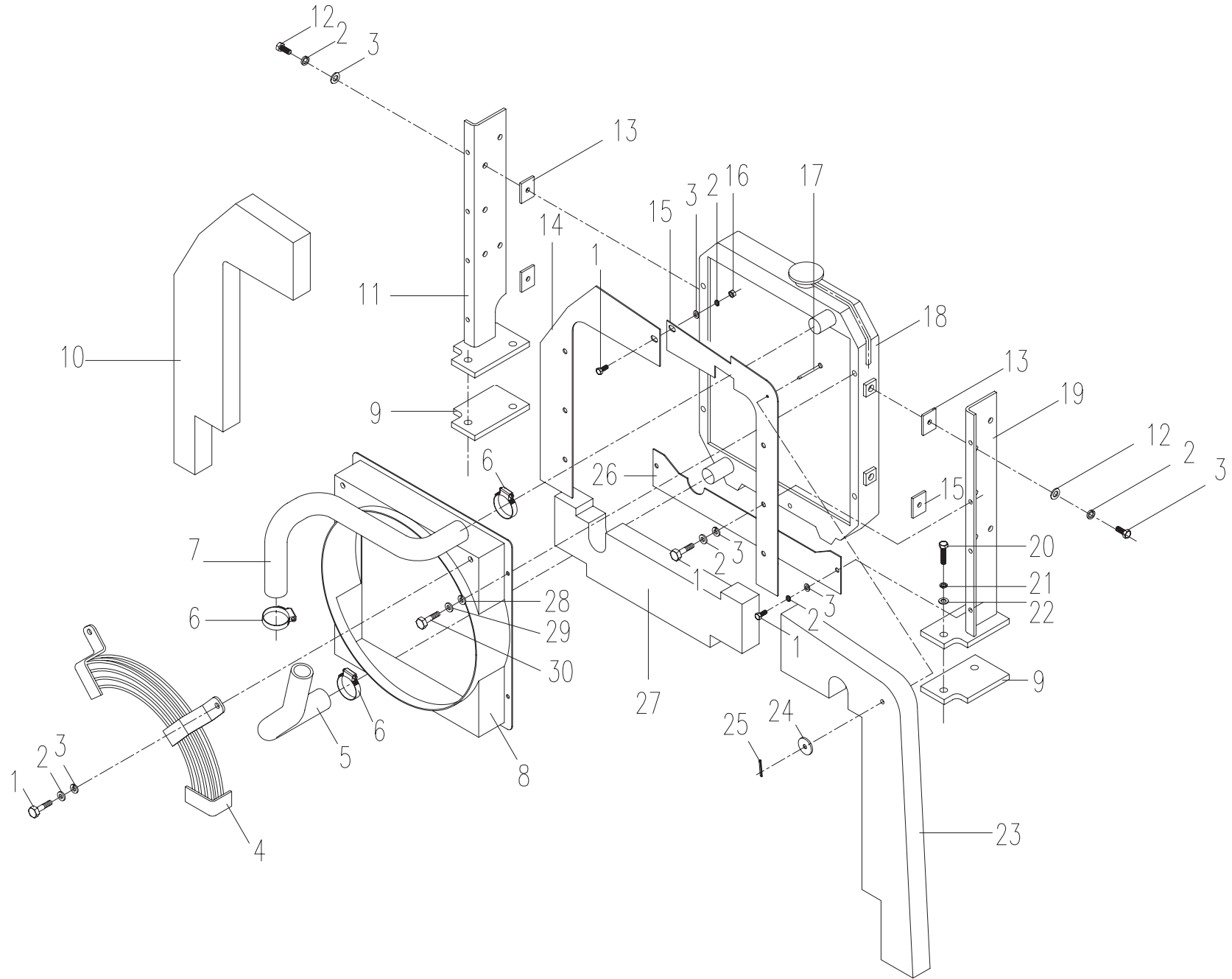

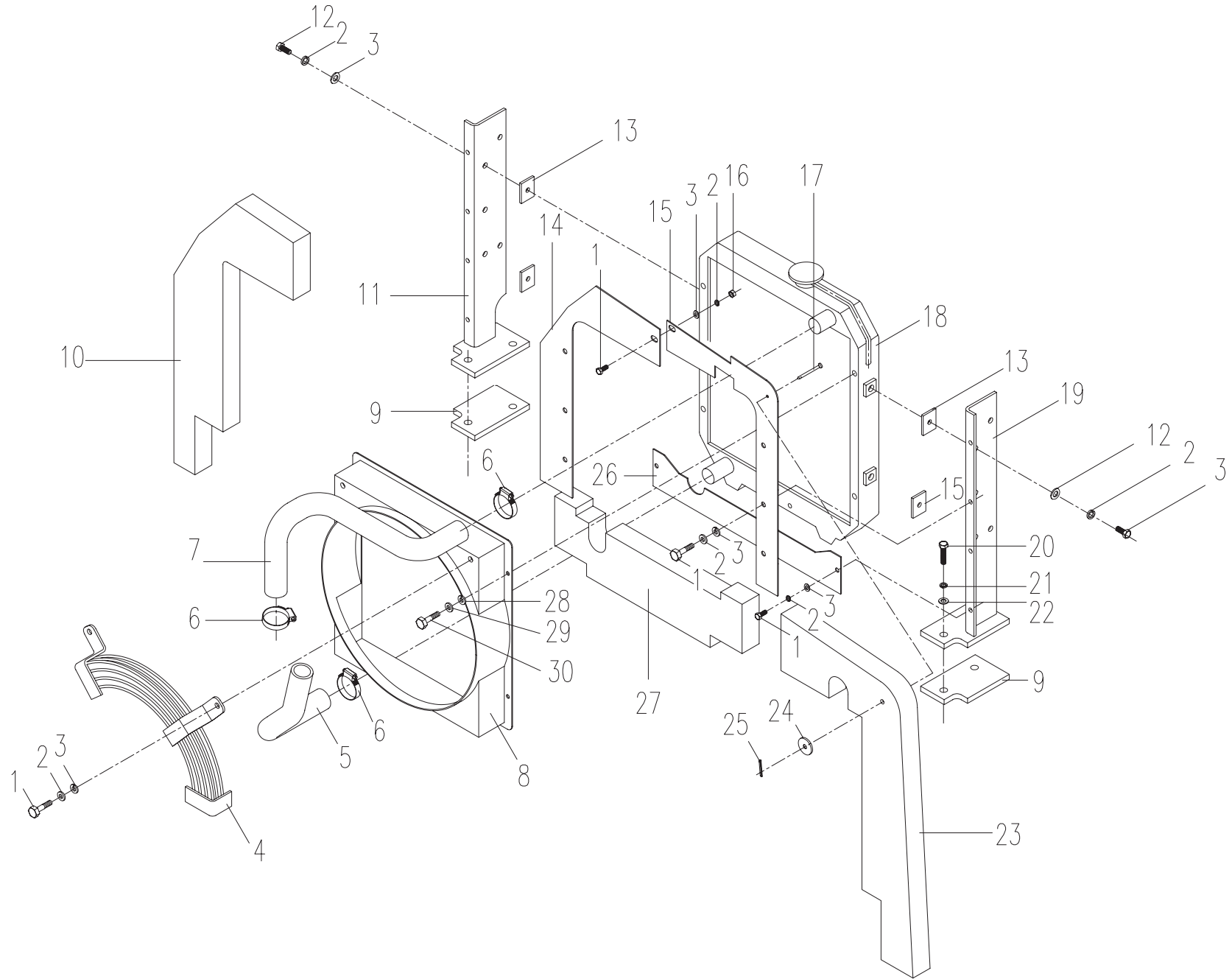

序号 NO	数量 Quantity	代 号 Code		名 称 Name	Description	备 注 Remarks
01	1	801-1201100		散热器	Radiator	
02	4	JB/ZQ3777-86		喉箍 37~51	Staple bolt 37~51	
03	1	801-1201003		进水管	Lower water pipe	
04	1	818K-1201100		左支架	Left bracket	
05	8	801-1201001		减震垫	Shock spacer	
06	4	GB97.1-85		垫圈 8	Washer 8	
07	4	GB93-87		垫圈 8	Washer 8	
08	4	GB5783-86		螺栓 M8×30	Bolt M8×30	
09	8	GB97.1-85		垫圈 6	Washer 6	
10	9	GB93-87		垫圈 6	Washer 6	
11	4	GB5783-86		螺栓 M6×16	Bolt M6×16	
12	7	830-1201012		销	Pin	
13	1	818K-1201001		左隔热板	Left heat-insulation board	
14	1	GB6170-86		螺母 M6	Nut M6	
15	4	GB97.1-85		垫圈 10	Washer 10	
16	4	GB93-87		垫圈 10	Washer 10	
17	4	GB5783-86		螺栓 M10×30	Bolt M10×30	
18	1	818B-1203007		下隔热板	Lower heat-insulation board	
19	1	818B-1203008		下隔热垫	Lower heat-insulation spacer	

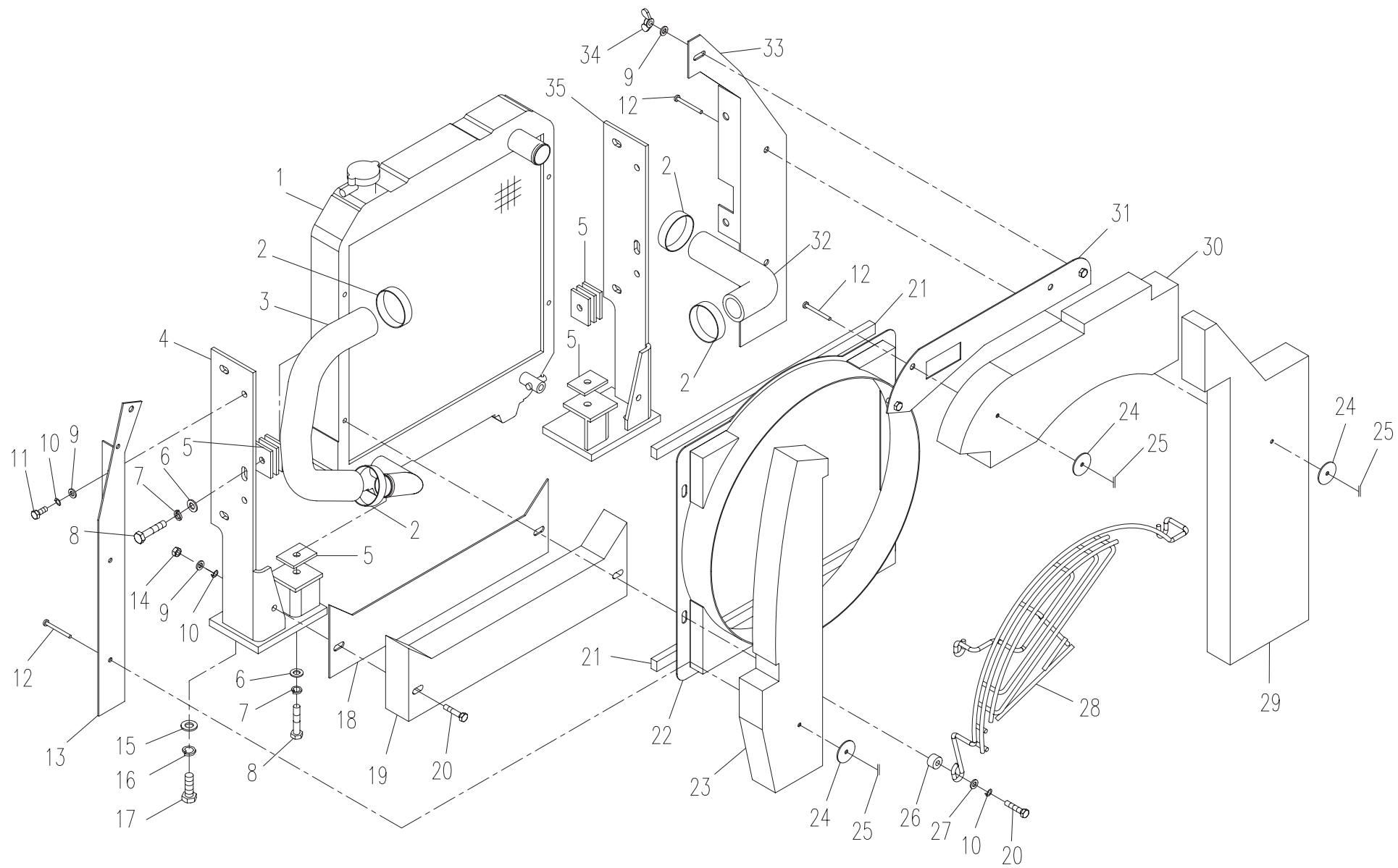

序号 NO	数量 Quantity	代 号 Code		名 称 Name	Description	备 注 Remarks
20	5	GB5783-86		螺栓 M6×30	Bolt M6×30	
21	2	818B-1203006		密封条	Airproof strip	
22	1	818K-1201300		导风罩	Fan guide	
23	1	818K-1201002		左隔热垫	Left heat-insulation spacer	
24	11	830-1201013		垫片	Piece	
25	11	GB91-86		开口销 2×16	Hatch pin 2×16	
26	3	801-1206009		套筒	Sleeve	
27	3	GB/T96-85		垫圈 6	Washer 6	
28	1	801-1201400		护网	Fender	
29	1	818K-1201007		右隔热垫	Right heat-insulation spacer	
30	1	818K-1201003		上隔热垫	Upper heat-insulation spacer	
31	1	818K-1201200		上隔热板	Upper heat-insulation board	
32	1	801-1201004		回水管	Upper water pipe	
33	1	818K-1201006		右隔热板	Right heat-insulation board	
34	2	GB62-88		蝶形螺母 M8	Butterfly nut M8	
35	1	818K-1201400		右支架	Right bracket	

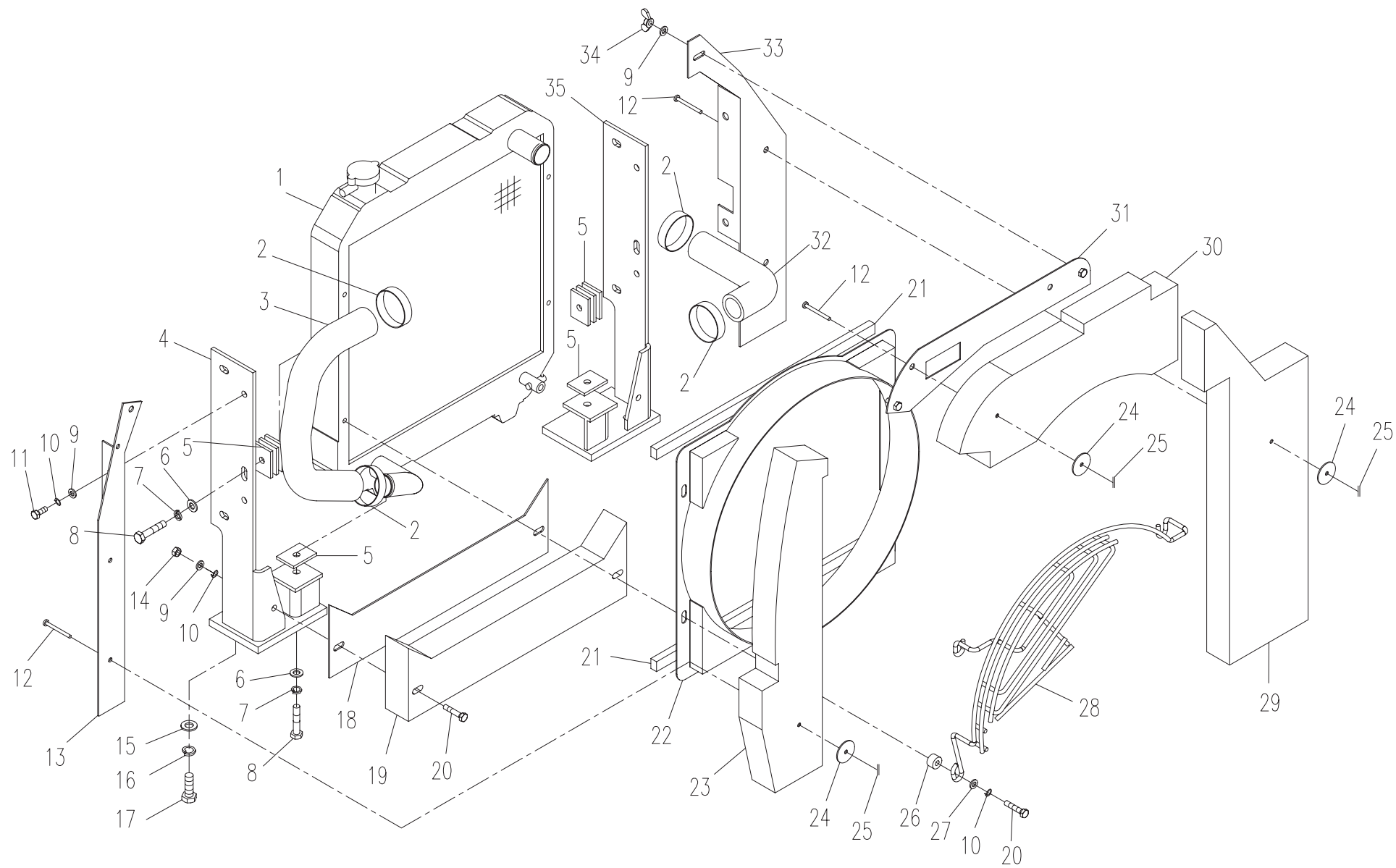

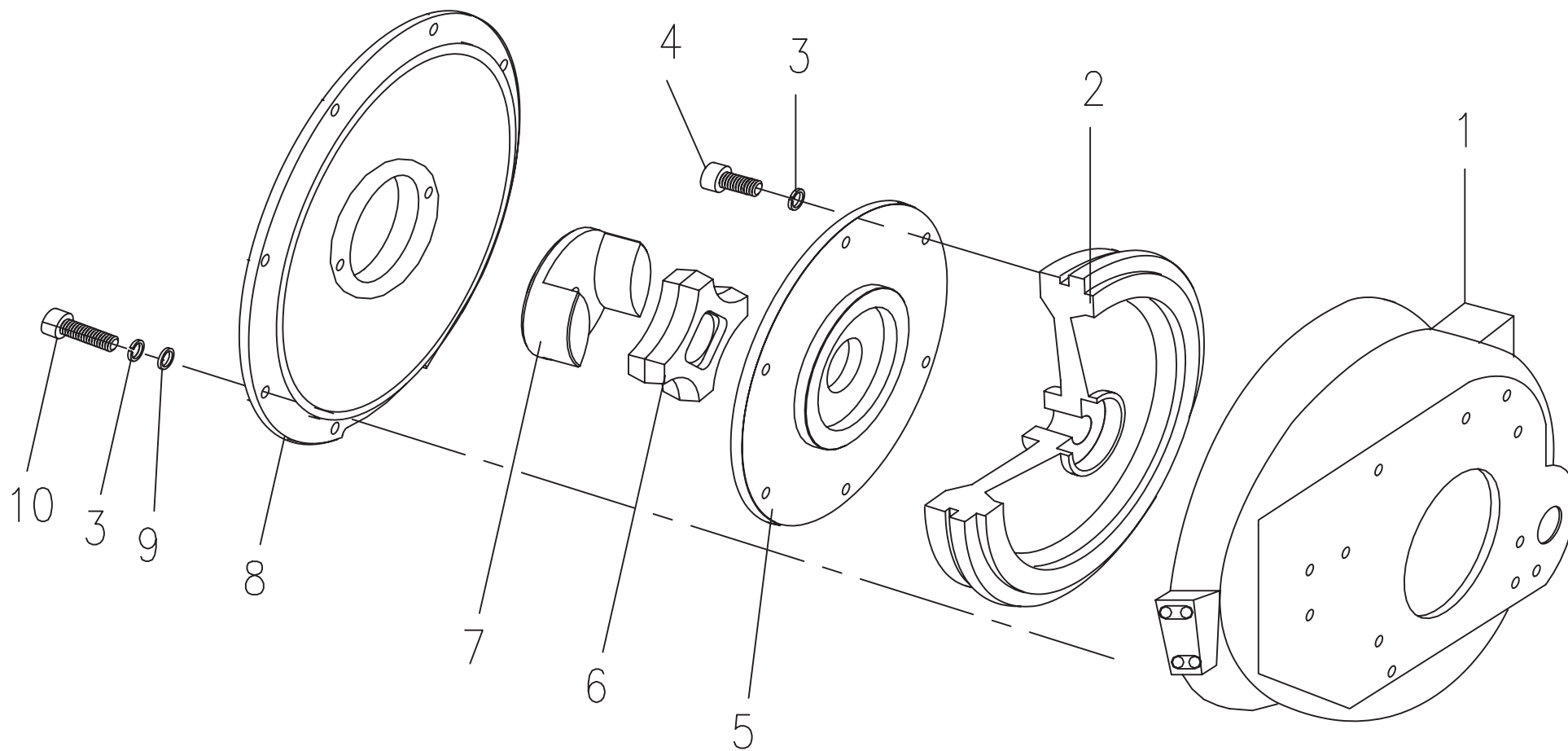

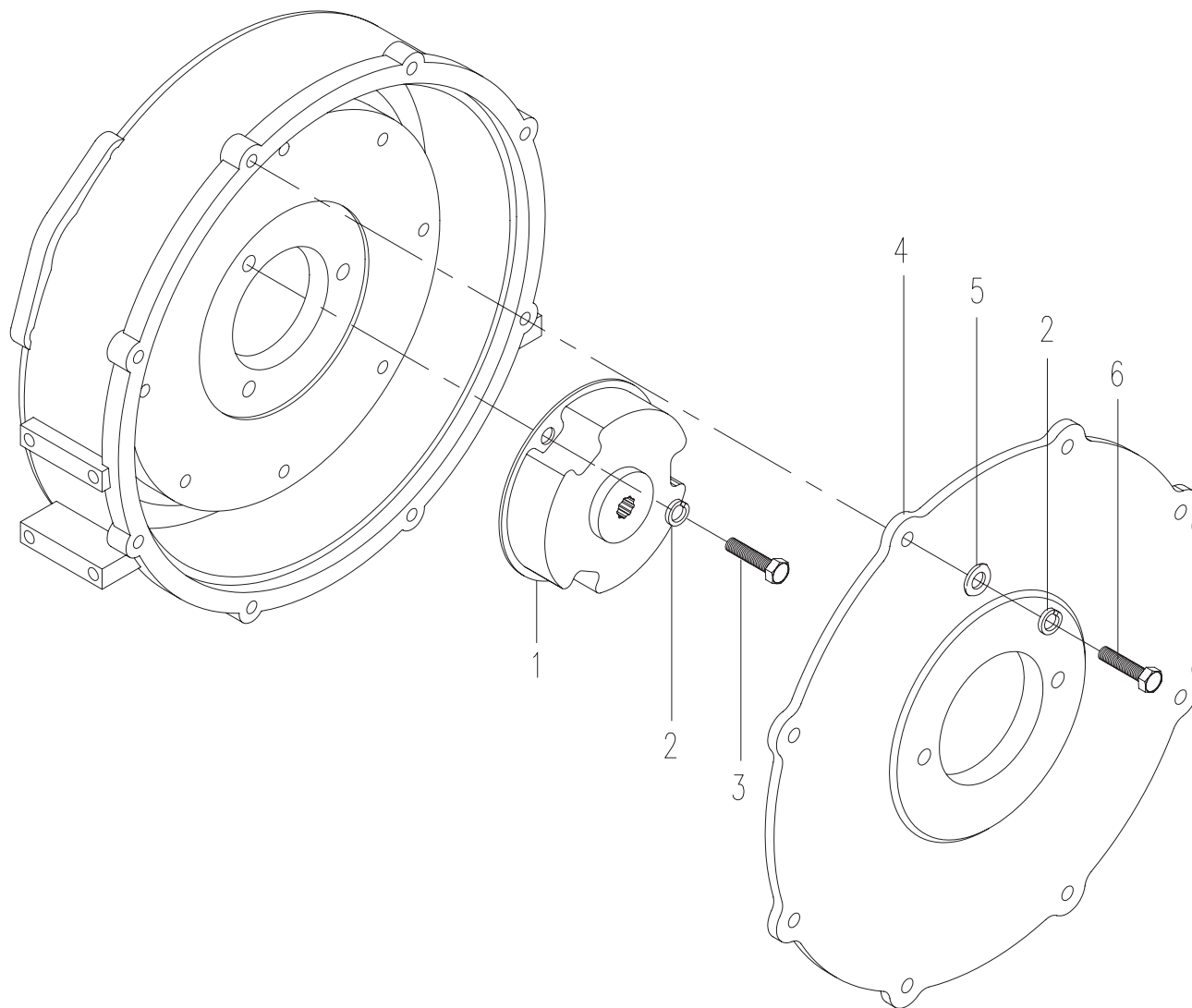

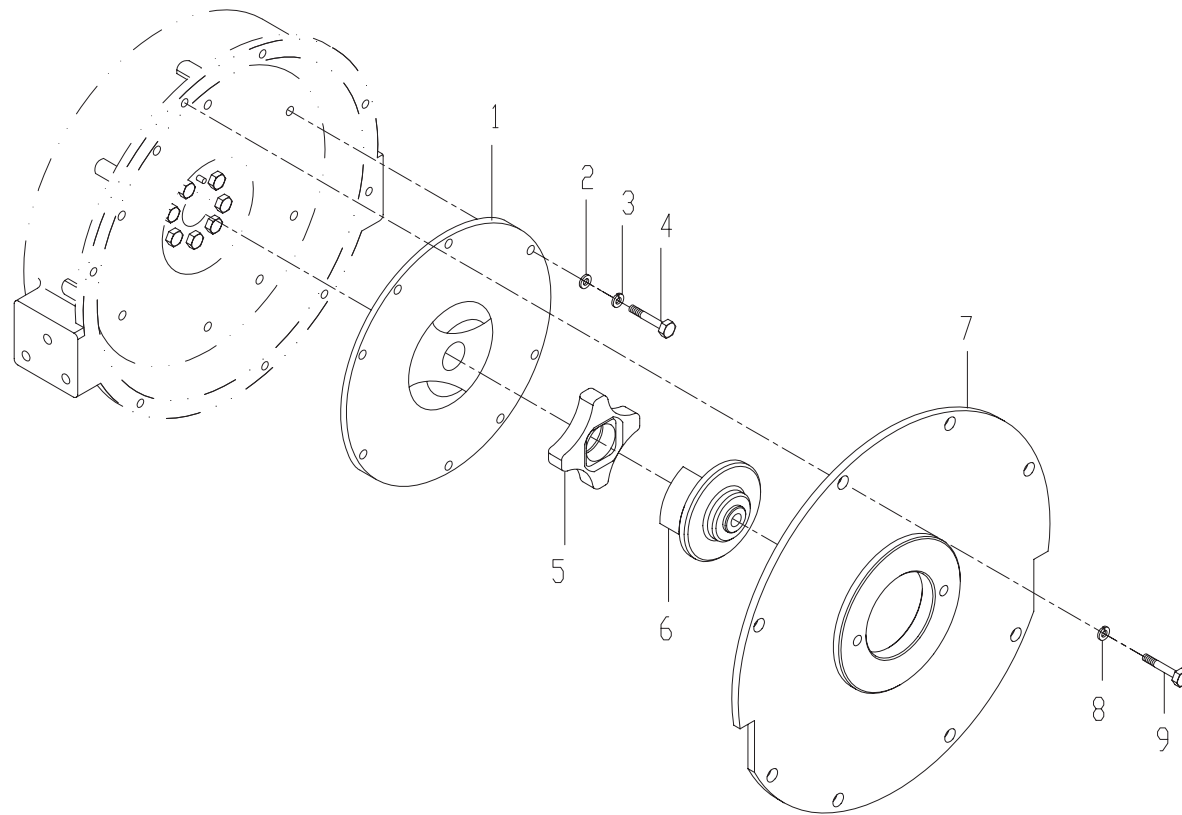

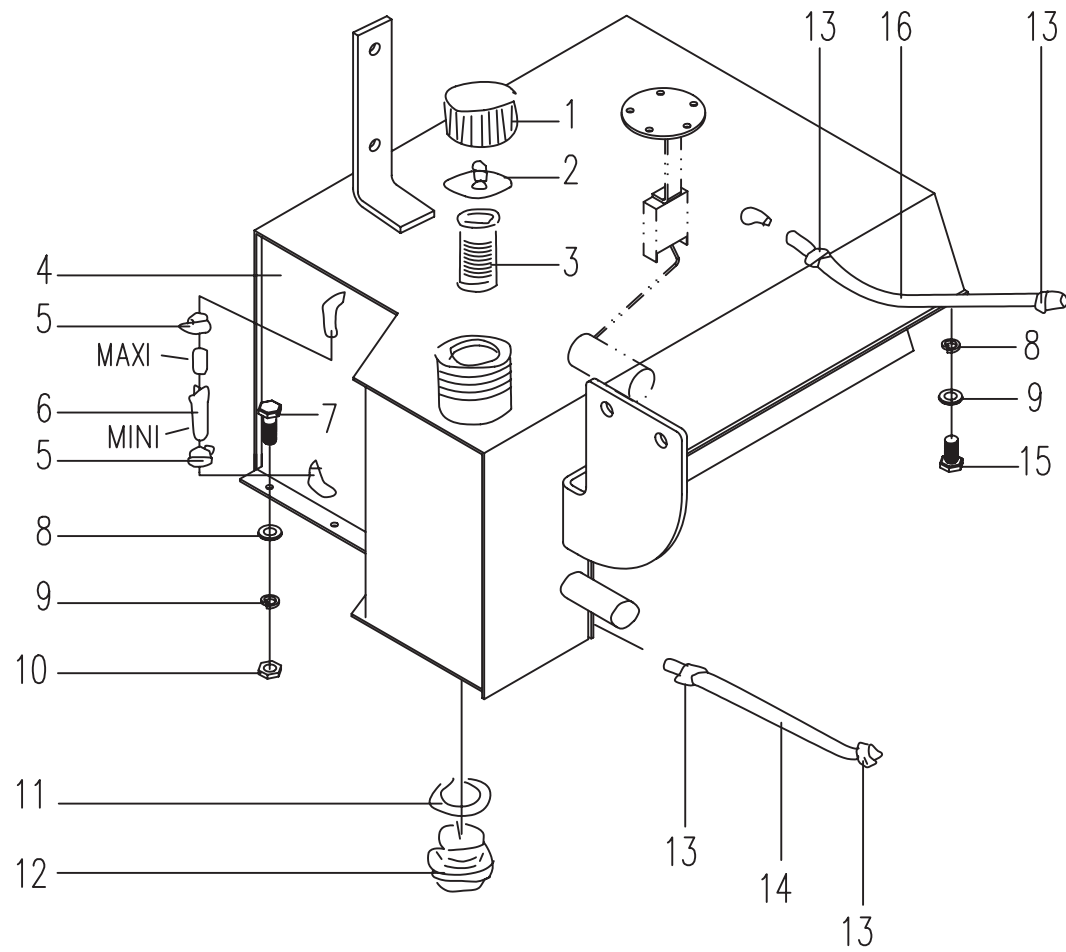

序号 No	数量 Quantity	代号 Code		名称 Name	Description	备注 Remarks
01	2	JB/ZQ 3777-86		喉箍13~19	Staple bolt 13~19	
02	2	801-1205004		垫套	Cushion	
03	1	801-1205003		油标管	Plastic pipe	
04	2	GB5782-86		螺栓M10X40	Bolt M10X40	
05	4	GB97.1-85		垫圈10	Washer 10	
06	4	GB93-87		垫圈10	Washer 10	
07	1	801-1205100		油位传感器	sensor	
08	1			密封垫	Airproof-Washer	
09	5	GB5783-86		螺栓M5X12	Bolt M5X12	
10	5	GB97.1-85		垫圈5	Washer 5	
11	5	GB93-87		垫圈5	Washer 5	
12	1	818G-1205100		燃油箱体	Fuel tank	
13	10	JB/ZQ 3777-86		喉箍10-16	Staple bolt 10~16	
14	2	GB5783-86		螺栓M10X20	Bolt M10X20	
15	1	810K-1205004		回油胶管	Oil-return pipe	
16	2	810K-1205003		进油胶管	Oil-intake pipe	
17	5	GB97.1-85		垫圈8	Washer 8	
18	5	GB93-87		垫圈8	Washer 8	
19	3	GB6170-86		螺母M8	Nut M8	
20	1	810K-1205005		油水分离器支架	bracket	
21	1			油水分离器	Fuel pre-filter	
22	1	810K-1205002		进油胶管	Oil-intake pipe	
23	3	GB5782-86		螺栓M8X70	Bolt M8X70	
24	1	810K-1205001		进油胶管	Oil-intake pipe	
25	1			柴油滤清器	Fuel filter	
26	1	801-0521003		油堵	Oil plug	
27	1	801B-1201002		垫片	Washer	
28	2	GB5783-86		螺栓M8X30	Bolt M8X30	
29	2	GB6170-86		螺母M10	Nut M10	

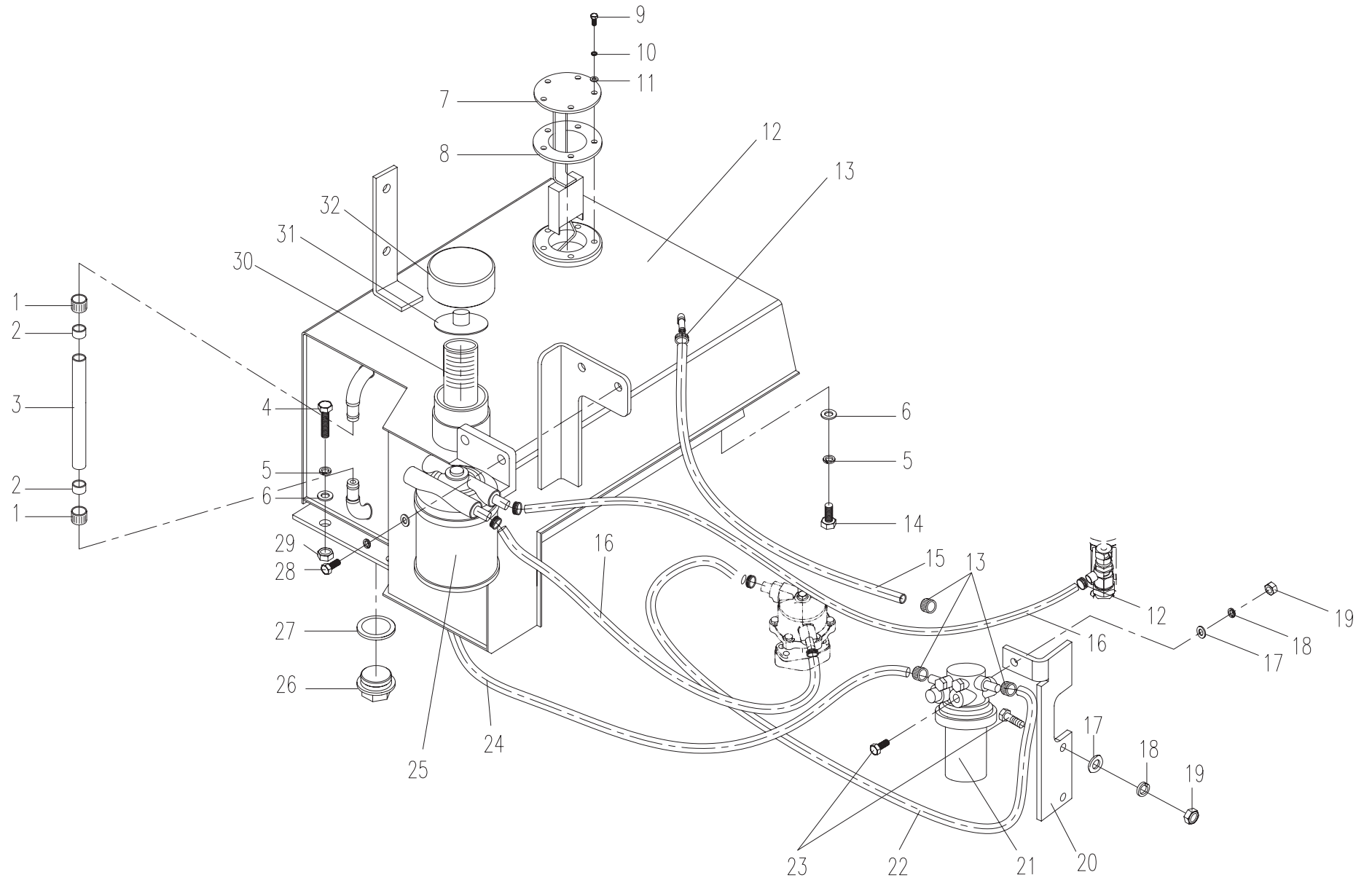

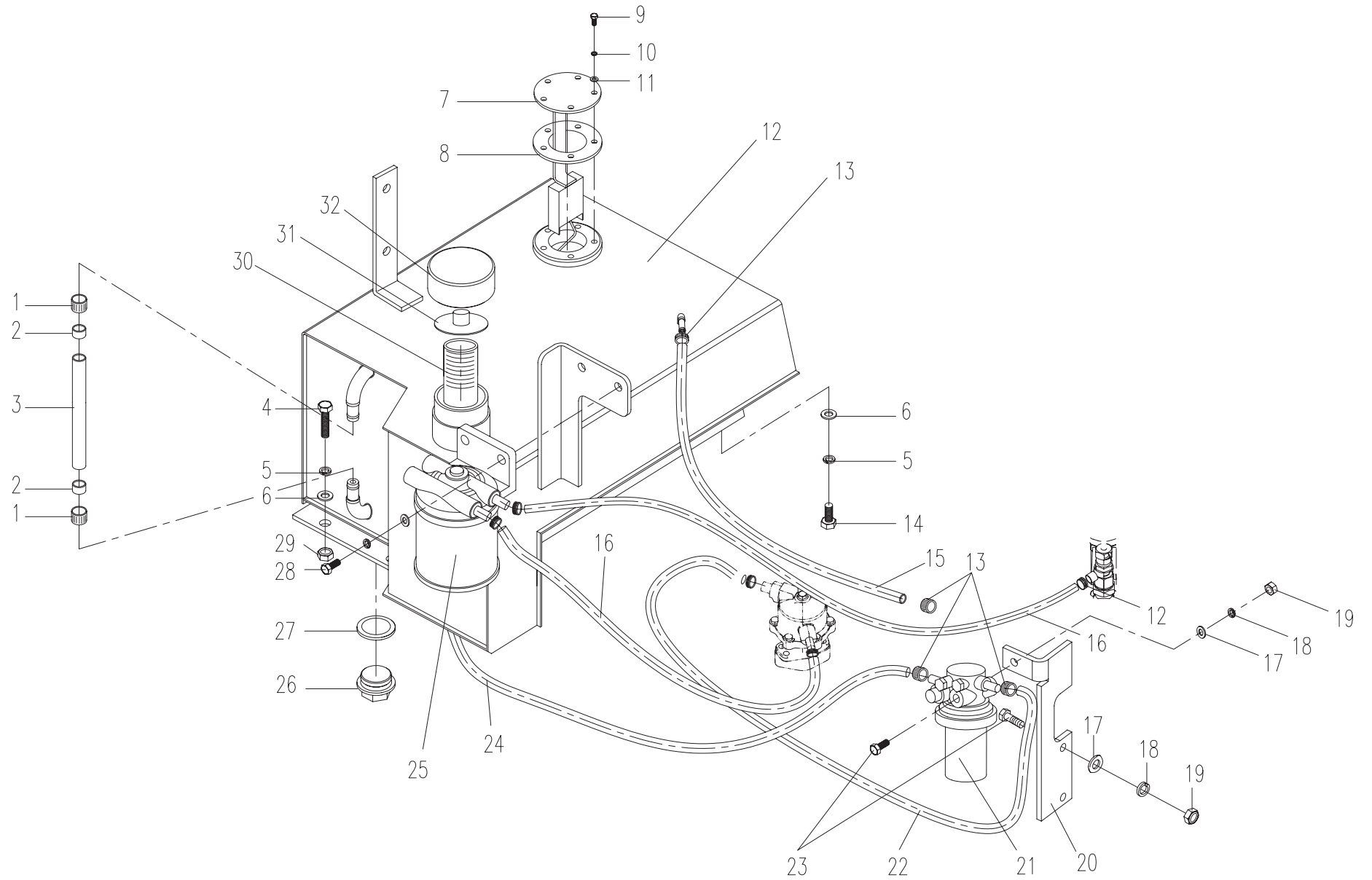

序号 NO	数量 Quantity	代 号 Code		名 称 Name	Description	备 注 Remarks
01	4	JB/ZQ3777-86		喉箍 44 ~ 64	Staple bolt 44 ~ 64	
02	1	818K-1202001		前进气管	Front air inlet pipe	
03	5	GB5783-86		螺栓 M5×12	Bolt M5×12	
04	5	GB93-87		垫圈 5	Washer 5	
05	5	GB97.1-85		垫圈 5	Washer 5	
06	1	820-0502600		燃油油位传感器	Fuel level sensor	
07	1	818K-1202002		后进气管	Back air inlet pipe	
08	1	GB5783-86		螺栓 M10×20	Bolt M10×20	
09	3	GB97.1-85		垫圈 10	Washer 10	
10	3	GB93-87		垫圈 10	Washer 10	
11	6	JB/ZQ3777-86		喉箍 13 ~ 19	Staple bolt 13 ~ 19	
12	1	818K-1205001		回油管	Fuel-return pipe	
13	1	801-1205005		进油管	Fuel-inlet pipe	
14	2	GB6170-86		螺母 M10	Nut M10	
15	1	801-0521003		油堵	Oil plug	
16	1	JB 982-77		垫圈 33	Washer 33	
17	2	GB5783-86		螺栓 M10×30	Bolt M10×30	
18	1	801-1205003		油标管	Plastic pipe	
19	1	818K-1205100		燃油箱体	Fuel tank	

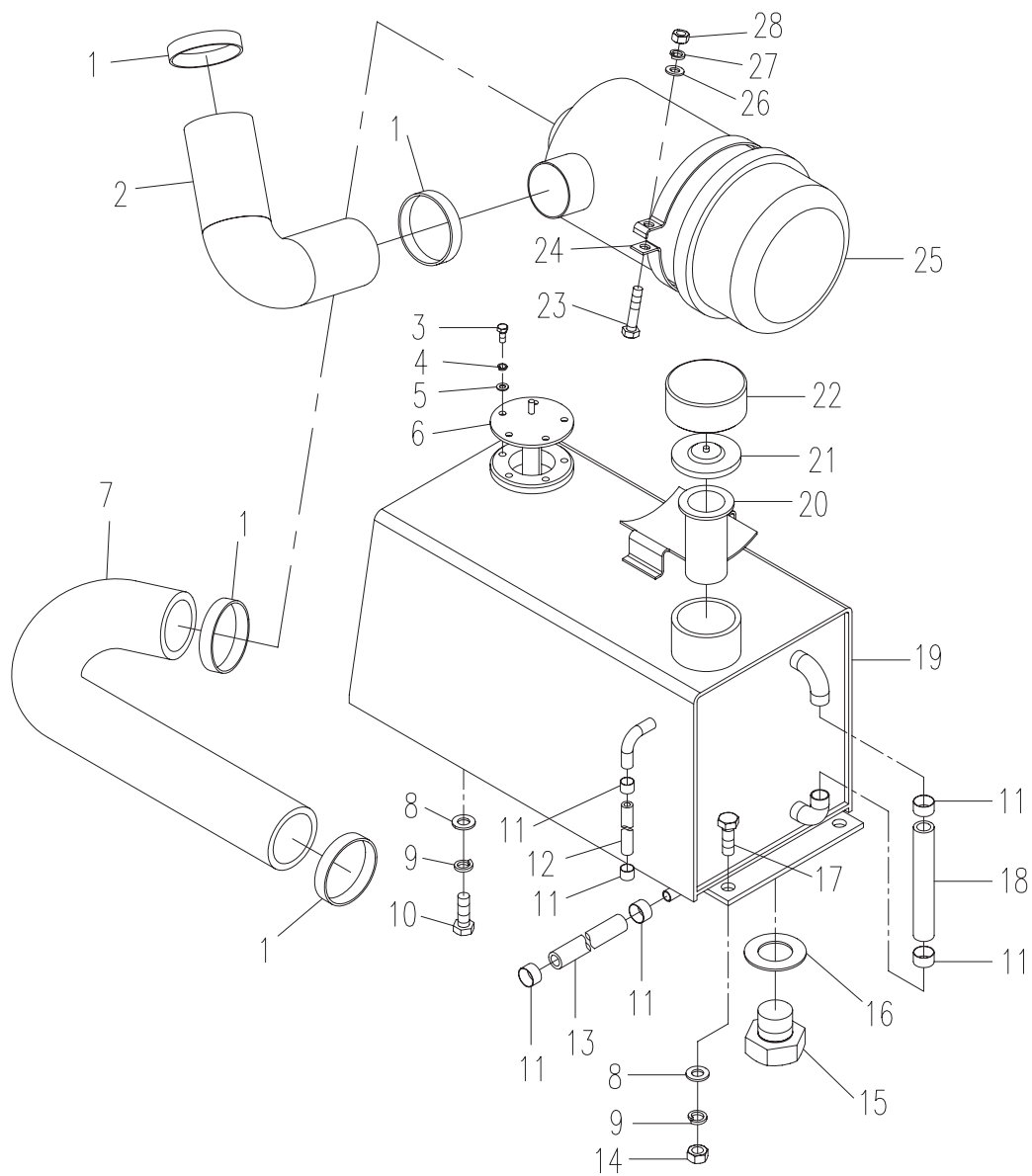

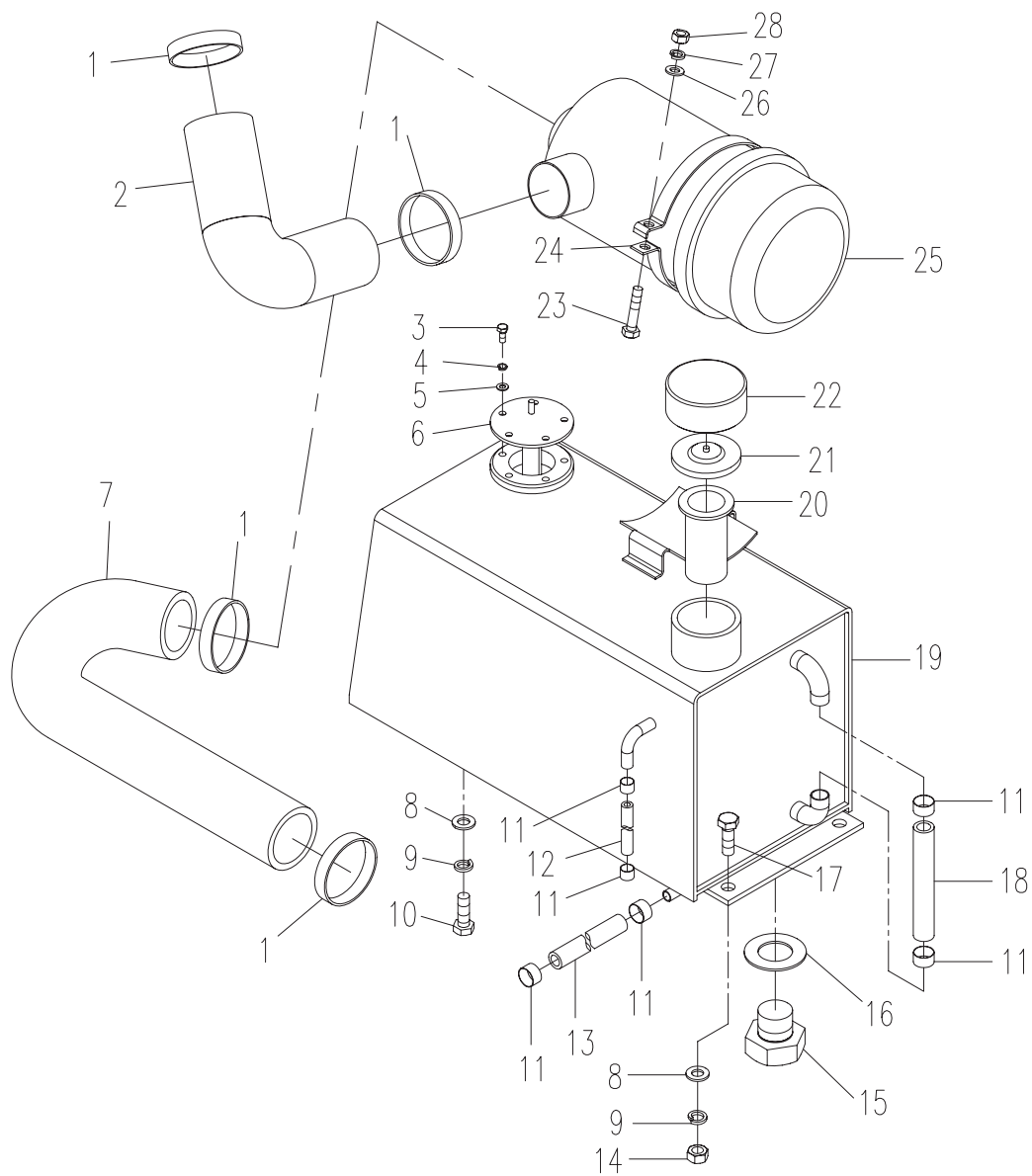

序号 No	数量 Quantity	代号 Code		名称 Name	Description	备注 Remarks
01	2	GB70-85		螺钉M6X45	Screw M6X45	
02	1	830D-1206210		油门盒子总成	Gun box assembly	
03	1	801-1206200		手柄头	Handle head	
04	1	830-1206101		停车手柄	Parking handle	
05	1	801-1206203		导轮	Idler pully	
06	1	GB6170-86		螺母M8	Nut M8	
07	1	830-1206202		连接板	Connecting board	
08	1	GB5783-86		螺栓M6X25	Bolt M6X25	
09	2	GB70-85		螺钉M6X30	Screw M6X30	
10	1	GB5783-86		螺栓M5X16	Bolt M5X16	
11	1	GB955-87		垫圈12	Washer 12	
12	1	801-1206005		压板	Press board	
13	4	GB889-86		螺母M6	Nut M8	
14	1	801-1206001		软轴	Soft spindle	
15	1	GB6173-86		螺母M10X1	Nut M10X1	
16	1	801-1206100		软管组件	Pipe assembly	
17	2	GB6173-86		螺母M12X1.5	Nut M12X1.5	
18	2	GB6170-86		螺母M5	Nut M5	
19	1	GB5783-86		螺栓M6X20	Bolt M6X20	
20	1	801B-1200012		软轴固定件	Soft spindle fixity	
21	2	GB5783-86		螺栓M6X12	Bolt M6X12	
22	2	GB93-87		垫圈6	Washer 6	
23	2	GB97.1-85		垫圈6	Washer 6	
24	1	801B-1206011		支架	Bracket	

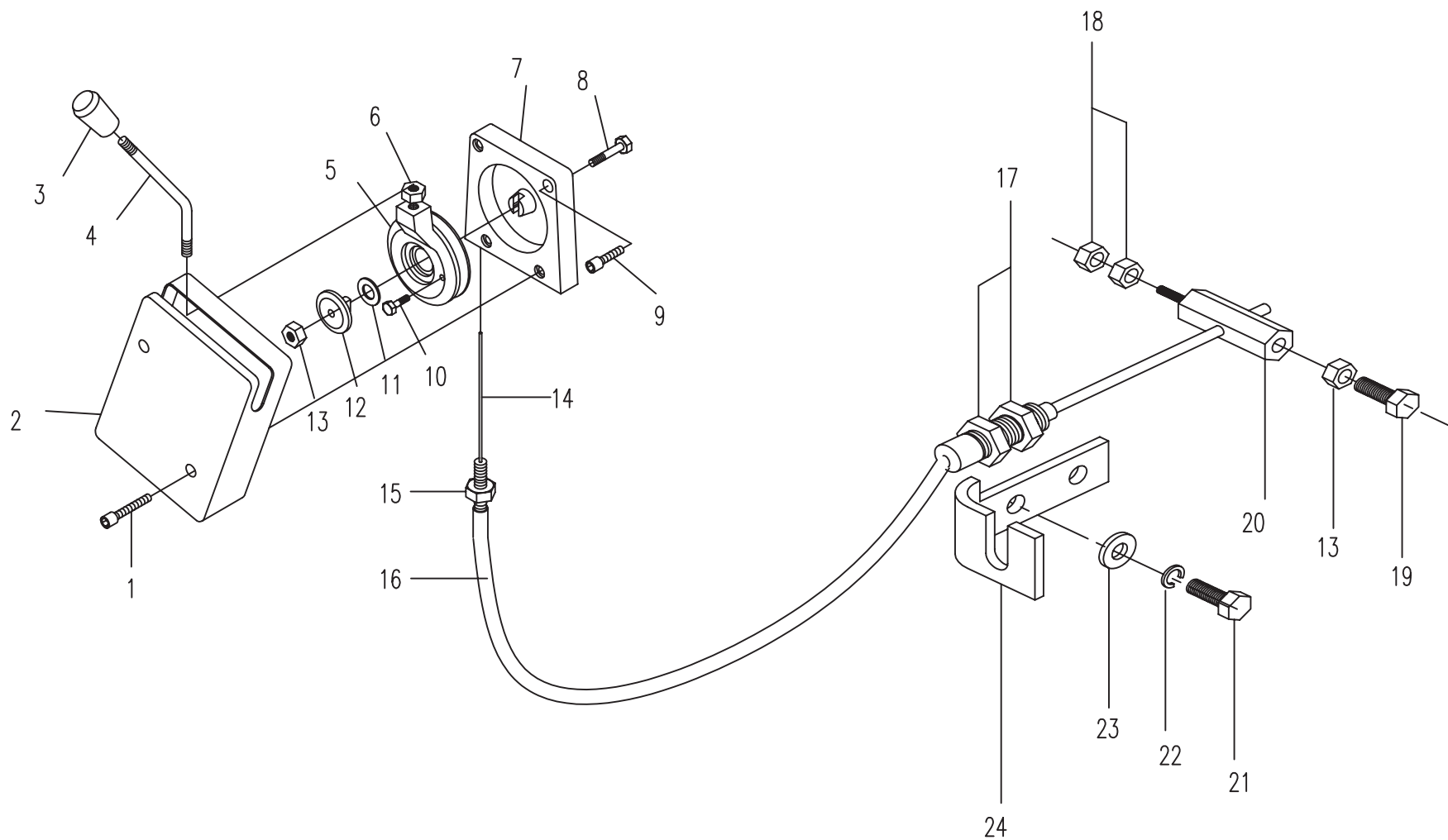

序号 No	数量 Quantity	代号 Code		名称 Name	Description	备注 Remarks
01	1	801-1206200		手柄头	Handle head	
02	1	801B-1208001		手柄	Handle	
03	1	GB6170-86		螺母M8	Nut M8	
04	1	801-1206004		导轮	Idler pully	
05	1	GB889-86		螺母M6	Nut M6	
06	1	801-1206005		压板	Press board	
07	1	GB955-87		垫圈12	Washer 12	
08	1	GB5783-86		螺栓M5X16	Bolt M5X16	
09	1	GB70-85		螺钉M6X25	Screw M6X25	
10	4	GB70-85		螺钉M6X30	Screw M6X30	
11	1	801-1206003		连接板	Connecting board	
12	1	801-1206001		软轴	Soft spindle	
13	4	GB6173-86		螺母M10X1	Nut M10X1	
14	1	801-1206100		软管组件	Pipe assembly	
15	2	GB6173-86		螺母M12X1.5	Nut M12X1.5	
16	1	GB91-86		开口销 2X16	Hatch pin 2X16	
17	1	GB97.1-85		垫圈8	Washer 8	
18	1	810K-1206002		软轴固定销	Soft spindle fixity	
19	1	GB5783-86		螺栓M5X10	Bolt M5X10	
20	2	GB5783-86		螺栓M6X12	Bolt M6X12	
21	2	GB93-87		垫圈6	Washer 6	
22	2	GB93-87		垫圈6	Washer 6	
23	1	810K-1206001		油门支架	Bracket	

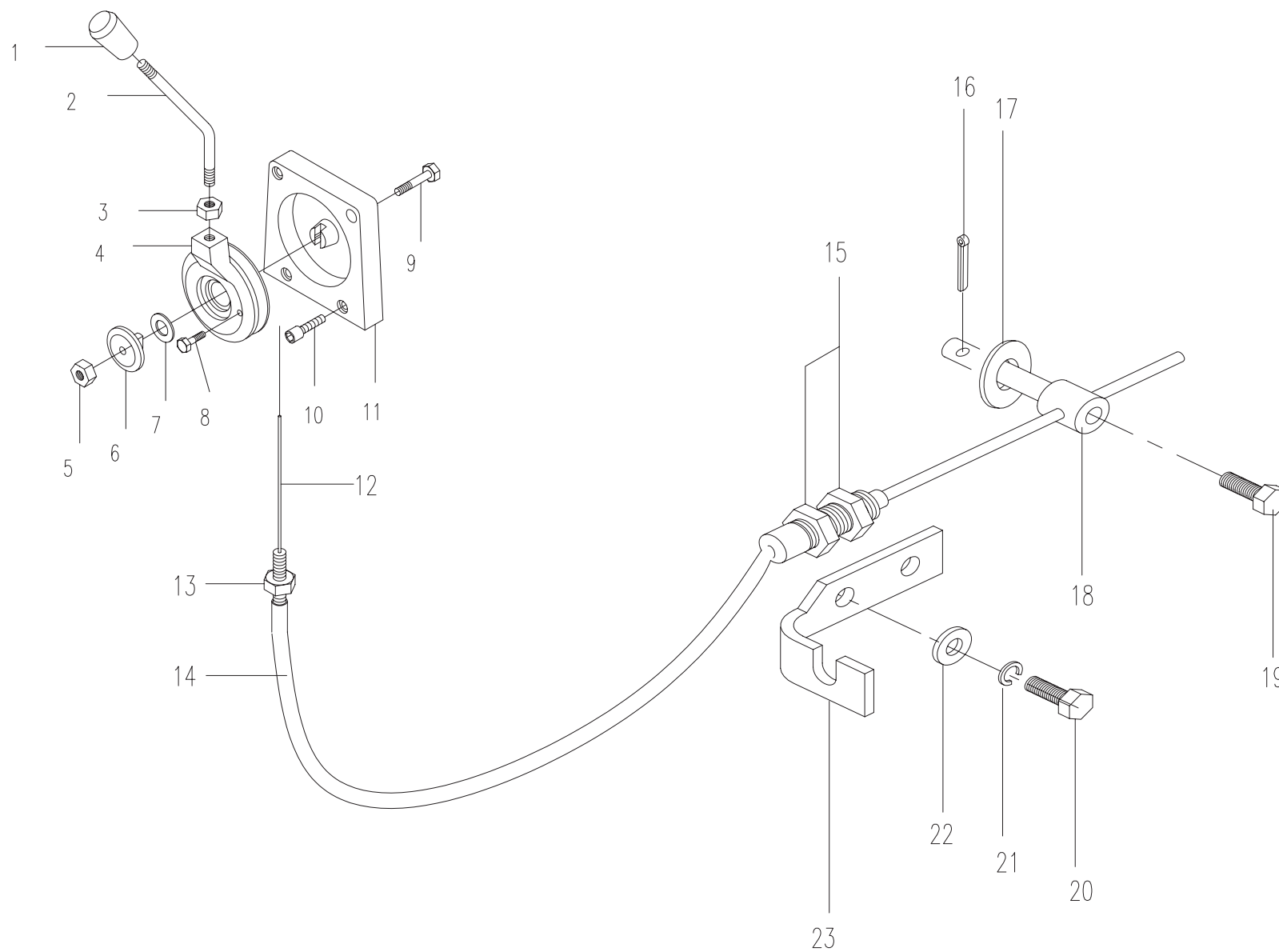

序号 No	数量 Quantity	代号 Code		名称 Name	Description	备注 Remarks
01	2	GB70-85		螺钉M6X45	Screw M6X45	
02	1	830D-1206210		油门盒子总成	Gun box assembly	
03	1	801-1206200		手柄头	Handle head	
04	1	830-1206101		停车手柄	Parking handle	
05	1	801-1206203		导轮	Idler pully	
06	1	GB6170-86		螺母M8	Nut M8	
07	1	830-1206202		连接板	Connecting board	
08	1	GB5783-86		螺栓M6X25	Bolt M6X25	
09	2	GB70-85		螺钉M6X30	Screw M6X30	
10	1	GB5783-86		螺栓M5X16	Bolt M5X16	
11	1	GB955-87		垫圈12	Washer 12	
12	1	801-1206005		压板	Press board	
13	4	GB889-86		螺母M6	Nut M8	
14	1	801-1206001		软轴	Soft spindle	
15	1	GB6173-86		螺母M10X1	Nut M10X1	
16	1	801-1206100		软管组件	Pipe assembly	
17	2	GB6173-86		螺母M12X1.5	Nut M12X1.5	
18	2	GB6170-86		开口销	Nut M5	
19	1	GB 97.1-85		垫圈8	Bolt M6X20	
20	1	810K-1206002		软轴固定销	Soft spindle fixity	
21	1	GB5783-86		螺栓M5X30	Bolt M5X30	
22	2	GB5783-86		螺栓M6X12	Bolt M6X12	
23	2	GB 93-87		垫圈6	Washer 6	
24	2	GB97.1-85		垫圈6	Washer 6	
25	1	810K-1206001		油门支架	Bracket	

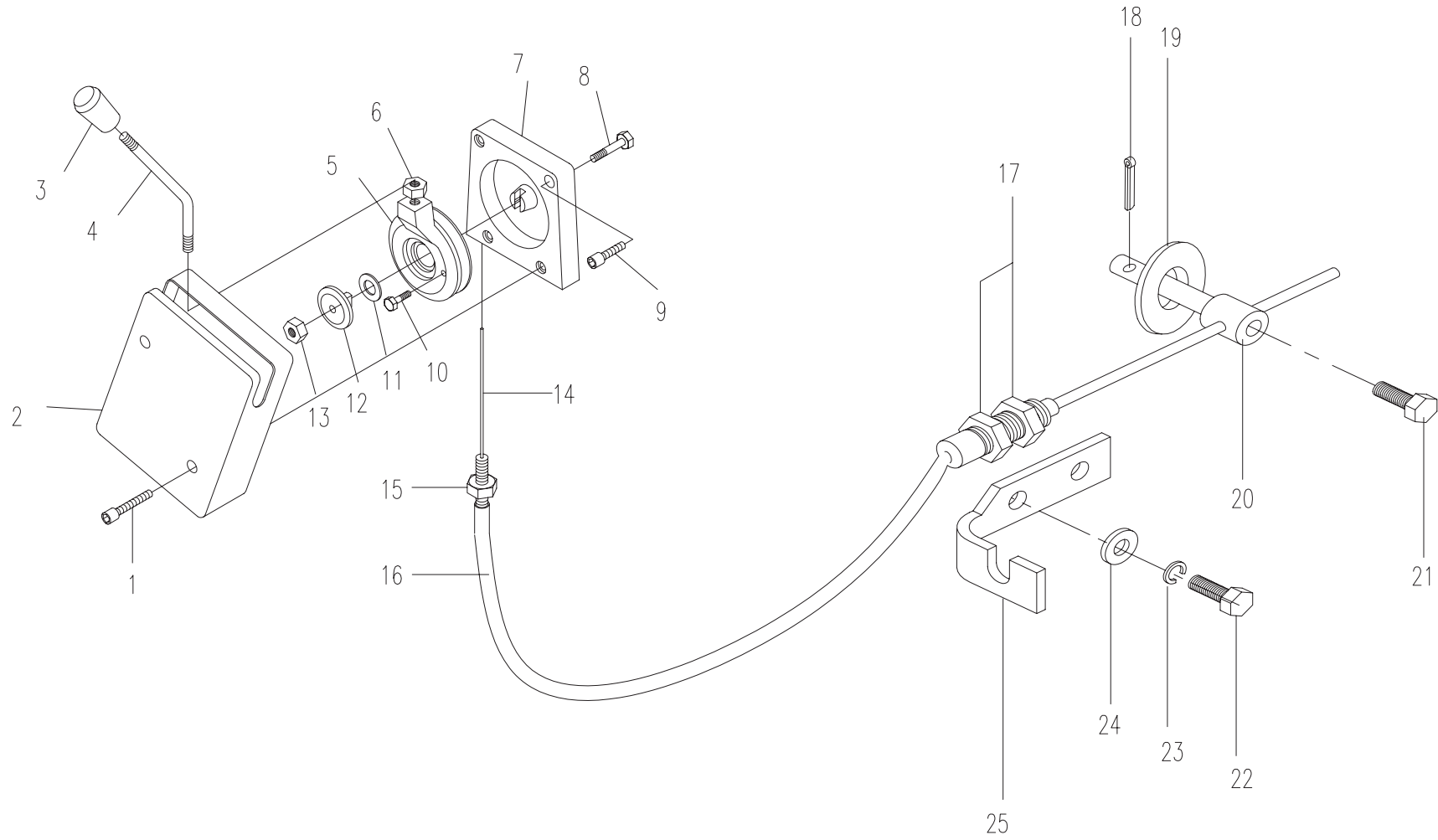

序号 NO	数量 Quantity	代 号 Code		名 称 Name	Description	备 注 Remarks
1	2	801-1206200		手柄头	Handle head	
2	1	801B-1208001		手柄	Handle	
3	2	GB6170-86		螺母 M8	Nut M8	
4	2	801-1206004		导轮	Guiding wheel	
5	2	GB955-86		垫圈12	Washer 12	
6	2	801-1206005		压板	Clamping plate	
7	2	GB889-86		螺母 M6	Nut M6	
8	4	GB5781-86		螺栓 M5×16	Bolt M5×16	
9	8	GB70-85		内六角螺钉 M6×30	Bolt M6×30	
10	2	801-1206003		连接板	Connecting plate	
11	2	GB5783-86		螺栓 M6×25	Bolt M6×25	
12	1	830-1206101		停车手柄	Shut-off handle	
13	2	GB6173-86		螺母 M10×1	Nut M10×1	
14	2	801-1206100		软管组件	Hose assembly	
15	4	GB6173-86		螺母 M12×1.5	Nut M12×1.5	
16	1	818K-1206003		停车支架	Shut-off support plate	
17	2	GB97.1-85		垫圈5	Washer 5	
18	1	818K-1206002a		油门支架	Trottle support plate	

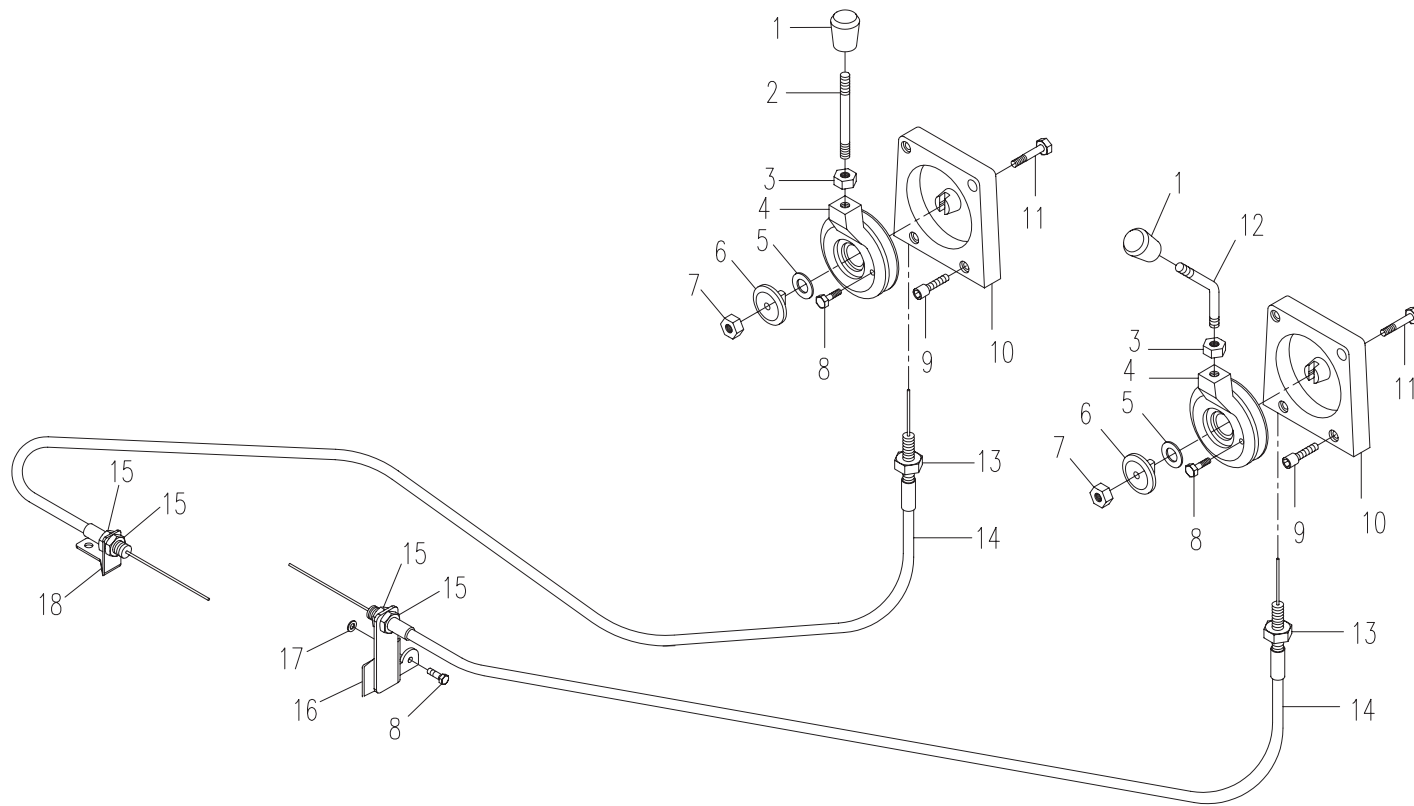

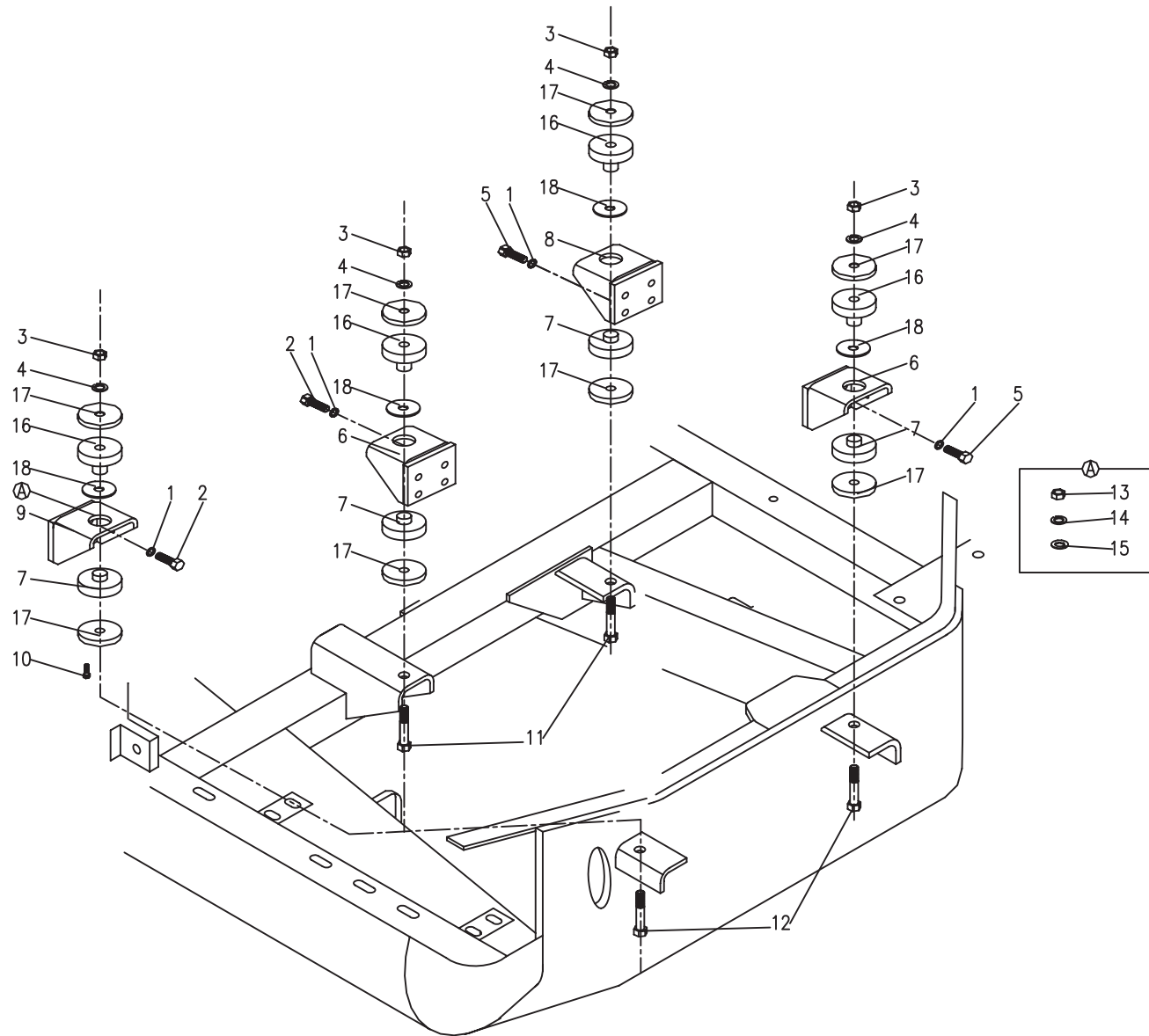

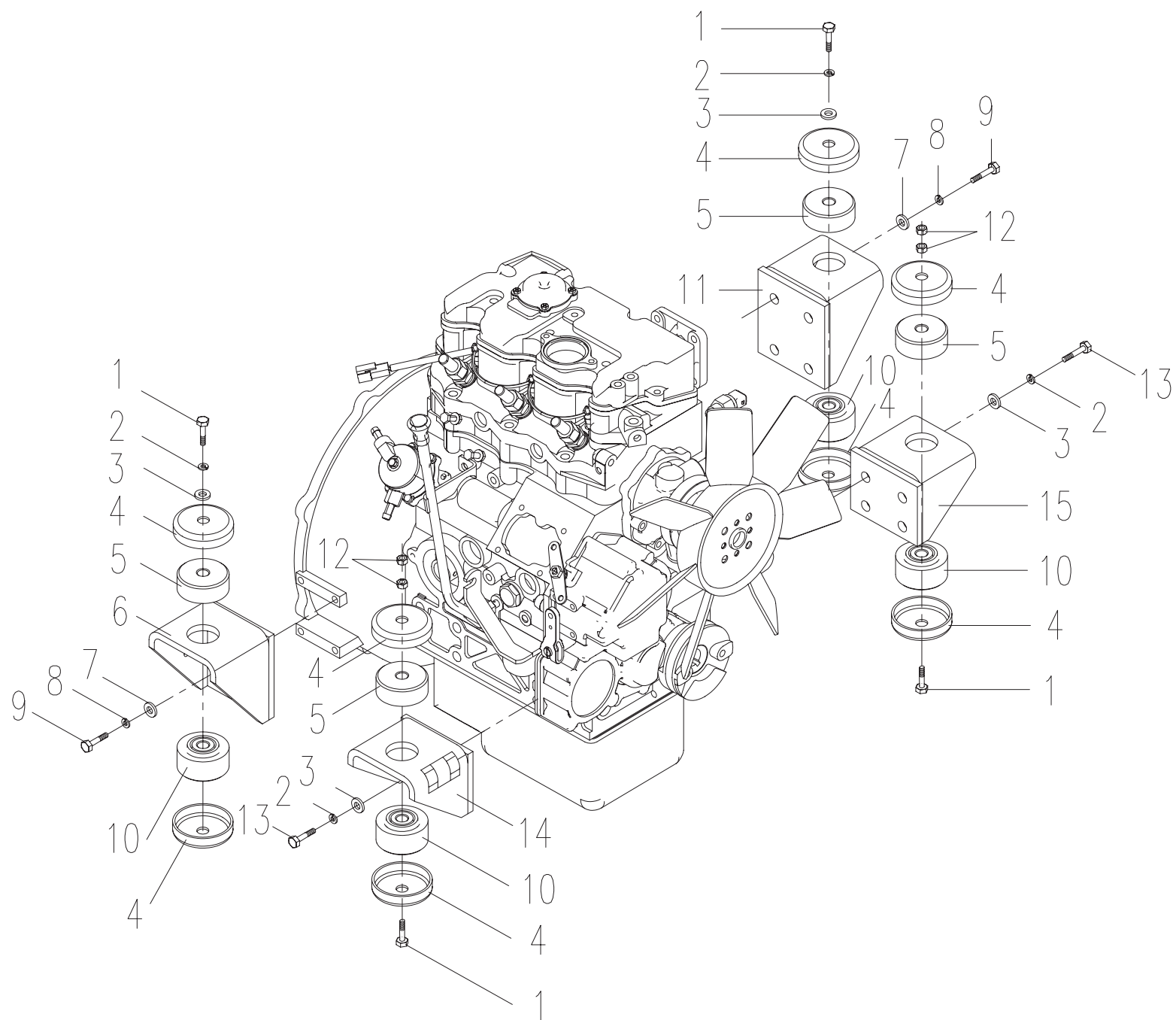

序号 NO	数量 Quantity	代 号 Code		名 称 Name	Description	备 注 Remarks
1	2	GB889-86		螺母M12	Nut M12	
2	4	GB93-87		垫圈12	Washer 12	
3	4	GB97.1-85		垫圈12	Washer 12	
4	12	GB889-86		螺母M8	Nut M8	
5	12	GB93-87		垫圈8	Washer 8	
6	12	GB97.1-85		垫圈8	Washer 8	
7	1	818K-1208100		左前支架	Left front support	
8	12	GB97.1-85		垫圈10	Washer 10	
9	12	GB93-87		垫圈10	Washer 10	
10	12	GB5783-86		螺栓M10X25	Bolt M10X25	
11	4	801-1212000		减震器	Absorber	
12	12	GB5783-86		螺栓M8X25	Bolt M8X25	
13	2	GB5783-86		螺栓M12X100	Bolt M12X100	
14	2	GB5783-86		螺栓M12X90	Bolt M12X90	
15	1	818K-1211100a		左后支架	Left rear support	
16	1	818K-1212100		右后支架	Right rear support	
17	1	818K-1209100		右前支架	Right front support	
18	1	818K-1204000		柴油机	Diesel engine	

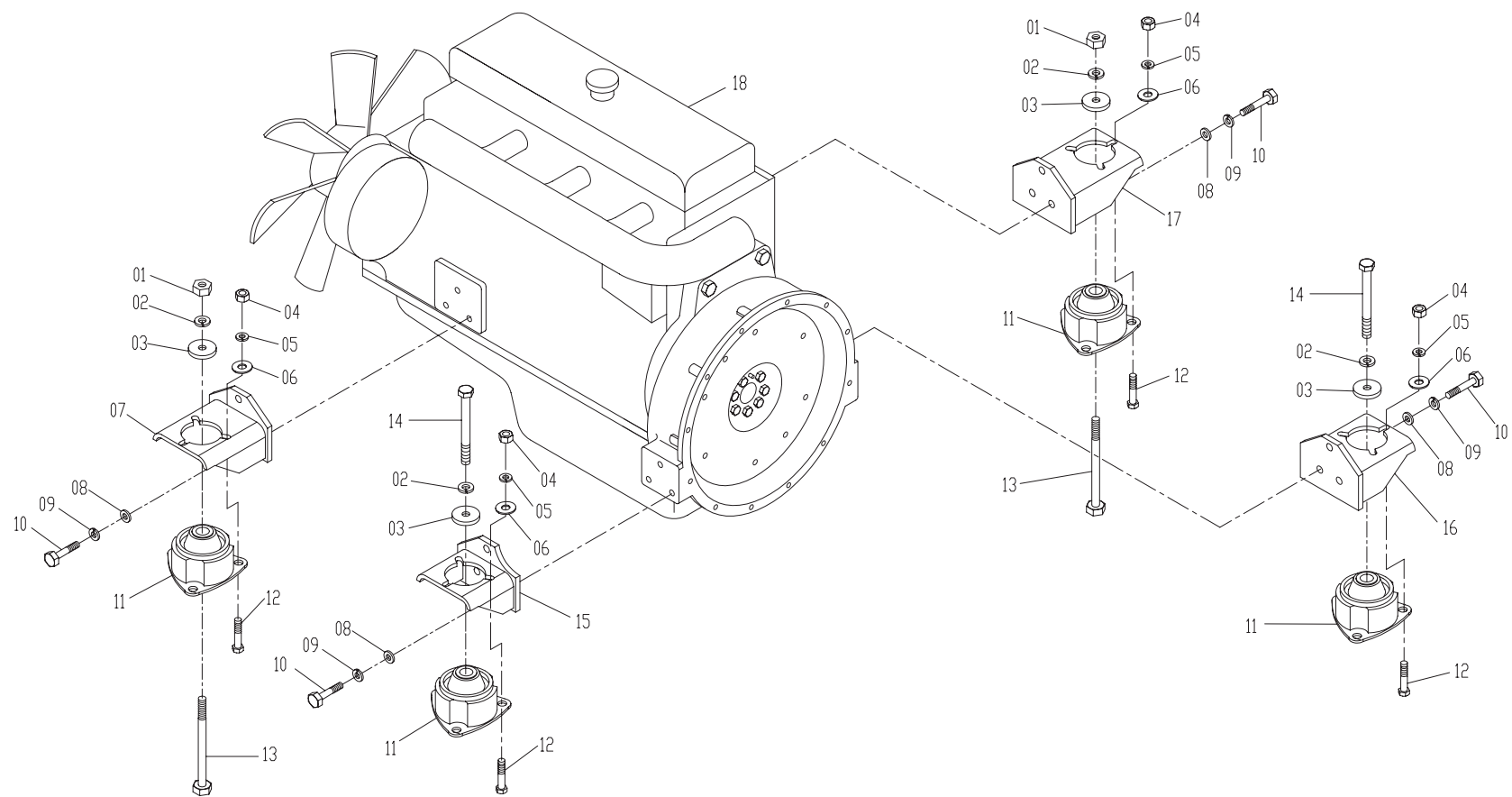

序号 NO	数量 Quantity	代 号 Code		名 称	Description	备 注 Remarks
1	1	801-1310005		电源总开关	Power switch	
2	1	801-1310002		壁灯	Lamp	
3	2			扬声器	Speaker	(随收音机配)
4	1	818B-1300200		继电器安装总成	Relay group and assembly	
5	1	801-1313001		收音机	Radio recorder	
6	1	801-1310004		雨刮器	Wiper assembly	
7	1	801-1310006		喇叭	Horn	
8	1	801-1313001		工作灯	Work lamp	
9	1	818B-1310100		线束	Wiring harness	
10	1	818B-1314004		仪表盘总成	Instrument pannel	
11	1	801-1310000		蓄电池	Battery	
12	1			水温感应塞	Cooling water temperature sensor	(随发动机配)
13	1			发电机	Generator	(随发动机配)
14	1			停车电磁铁	FSO solenoid	(随发动机配)
15	1			预热塞	Part of warm-up	(随发动机配)
16	1			机油感应塞	Oil pressure sensor	(随发动机配)
17	1			起动机	Cranking motor	(随发动机配)
18	1	801-1205100		燃油浮子	Fuel floater	
19	1	818B-1300100		开关面板总成	Switch assembly	

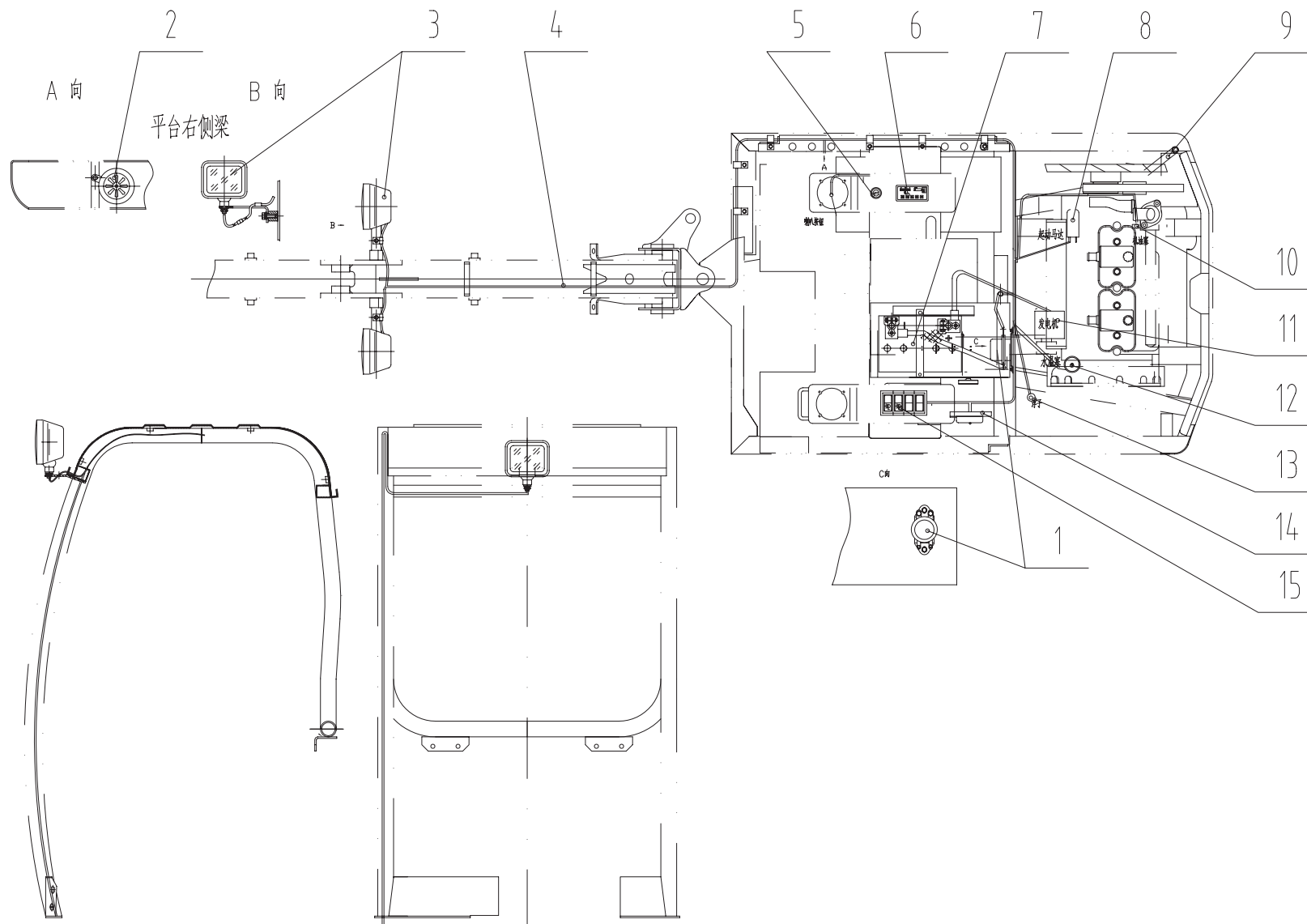

序号 NO	数量 Quantity	代 号 Code		名 称	Description	备 注 Remarks
1	1	801-1310005		电源总开关	Power switch	
2	1	801-1310002		壁灯	Inside Lamp	
3	2			扬声器	Speaker	(随收音机配)
4	1	818G-1302000		继电器安装总成	Relay group and assembly	
5	1	801-1313001		收音机	Radio recorder	
6	1	801-1310004		雨刮器	Wiper assembly	
7	1	801-1310006		喇叭	Horn	
8	1	801-1313001		工作灯	Work lamp	
9	1	818G-1310100		线束	Wiring harness	
10	1	810-1314002	2511T12	仪表	Meter	
11	1	801-1314005		起动开关	Start switch	
12	1	830H-1300050		点烟器	Cigarette Lighter	
13	1	801-1310000		蓄电池	Battery	
14	1			水温感应塞	Cooling water temperature sensor	(随发动机配)
15	1			发电机	Generator	(随发动机配)
16	1			预热塞	Part of warm-up	(随发动机配)
17	1			停车电磁铁	FSO solenoid	(随发动机配)
18	1			机油感应塞	Oil pressure sensor	(随发动机配)
19	1	830D-1300500		发动机搭铁线	Diesel engine earth cable	
20	1			起动马达	Cranking motor	(随发动机配)
21	1	801-1205100		燃油浮子	Fuel floater	
22	1	818G-1301000		开关面板总成	Switch assembly	
	1	801-1310003		暖风机	Electric warmer	

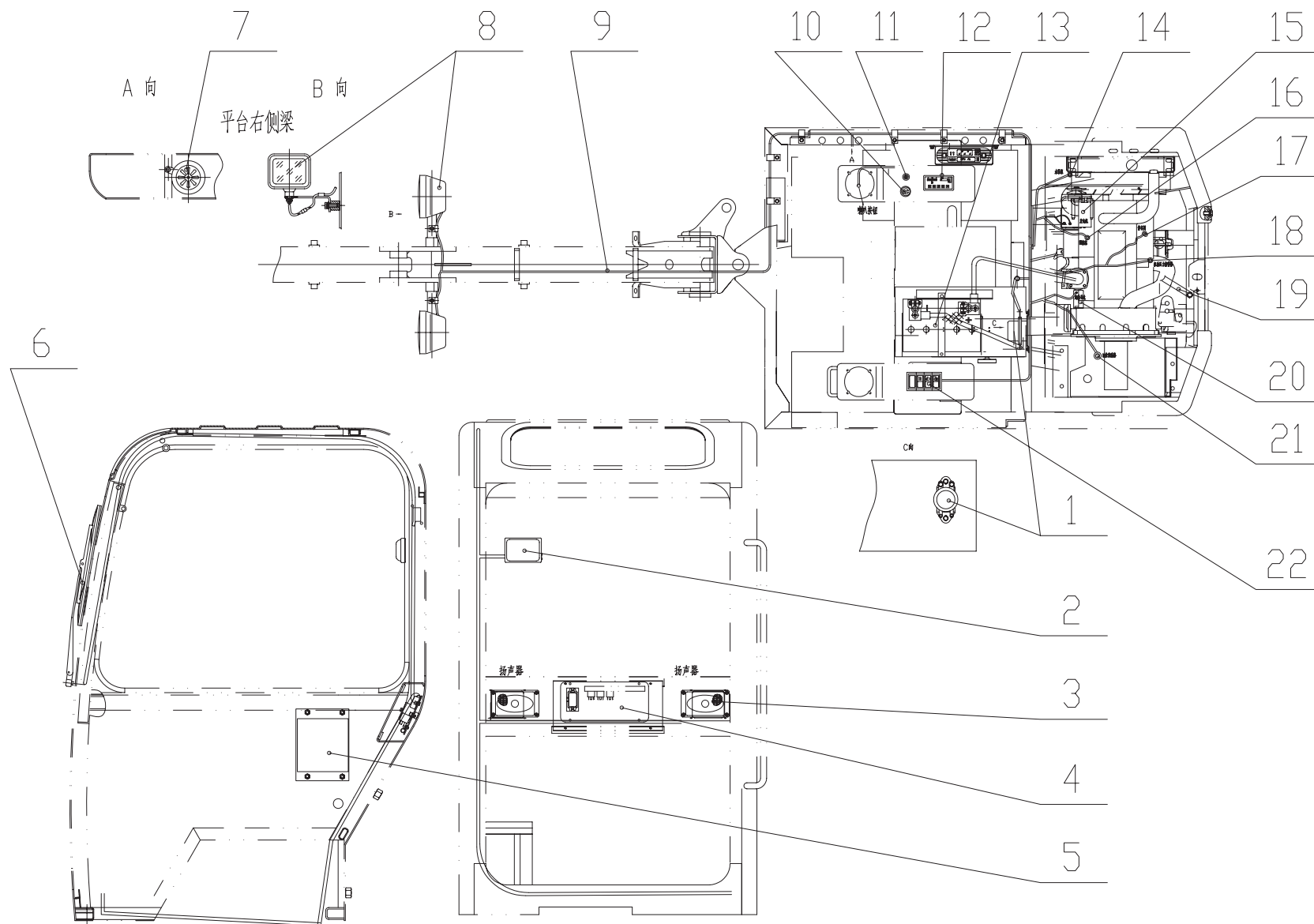

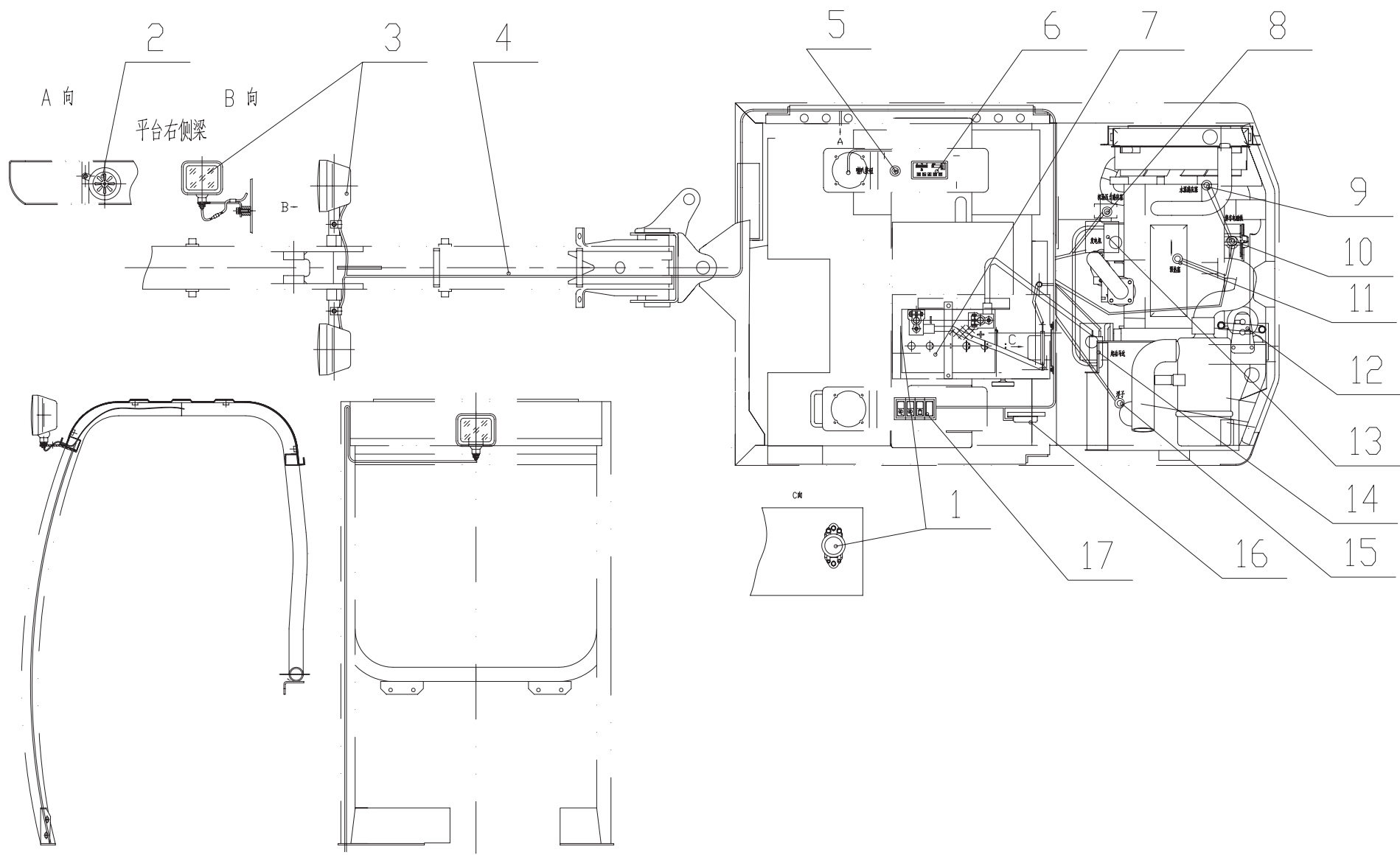

序号 NO	数量 Quantity	代 号 Code		名 称	Description	备 注 Remarks
1	1	801-1312200		六路保险盒	6 circuit fuse box	
2	1	801-1310004		雨刮器	Wiper assembly	
3	1	801-1310002		壁灯	Lamp	(随收放机配)
4	2	818B-1300200		扬声器	Speaker	
5	1	801-1313001		收放机	Radio recorder	
6	1	801-1314000		仪表总成	Instrument pannel	
7	1			喇叭按钮	Horn switch	**
8	1			起动开关	Key switch	(随发动机配)
9	1	801-1205100		燃油浮子	Fuel floater	
10	1			起动马达	Cranking motor	(随发动机配)
11	1			预热塞	Part of warm-up	(随发动机配)
12	1			油压感应塞	Oil pressure sensor	(随发动机配)
13	1			停车电磁铁	FSO solenoid	(随发动机配)
14	1			发电机	Generator	(随发动机配)
15	1	0401-008-03	GB/T97.1	垫圈8	Washer 8	
16	1	0401-008-03	GB/T93	垫圈8	Washer 8	
17	1	0206-000800025-63	GB/T6783	螺栓M8X25	Bolt M8X25	
18	1			水温感应塞	Cooling water temperature sensor	(随发动机配)
19	1	801-1205100		电源总开关	Power switch	
20	1	0401-008-03	GB/T97.1	垫圈8	Washer 8	
21	1	0401-008-03	GB/T93	垫圈8	Washer 8	
22	1	0206-000800025-63	GB/T6783	螺栓M8X25	Bolt M8X25	
23	1	818B-1300100s		开关总成	Switch assembly	
24	1	801-1310006		喇叭	Horn	

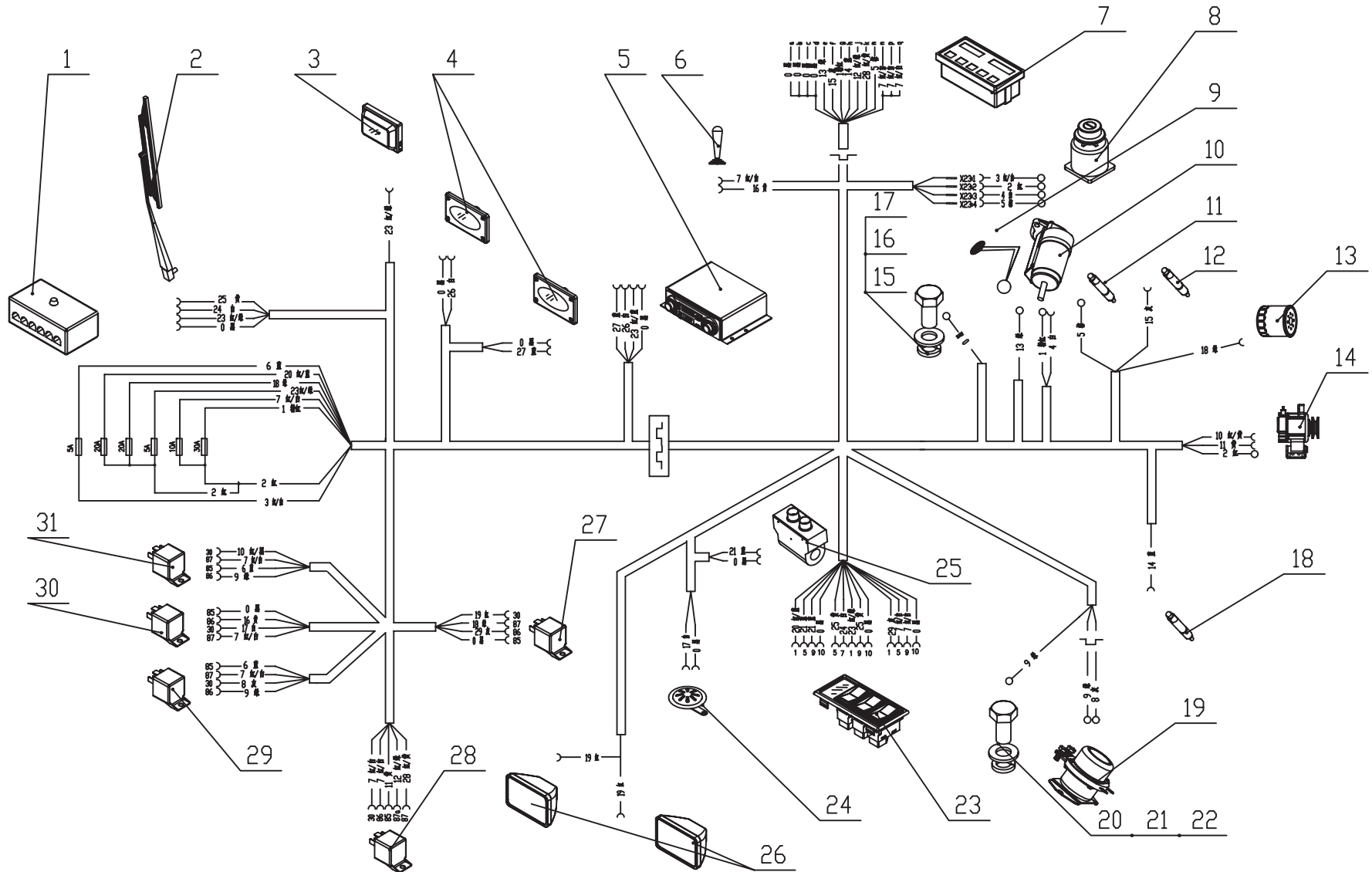

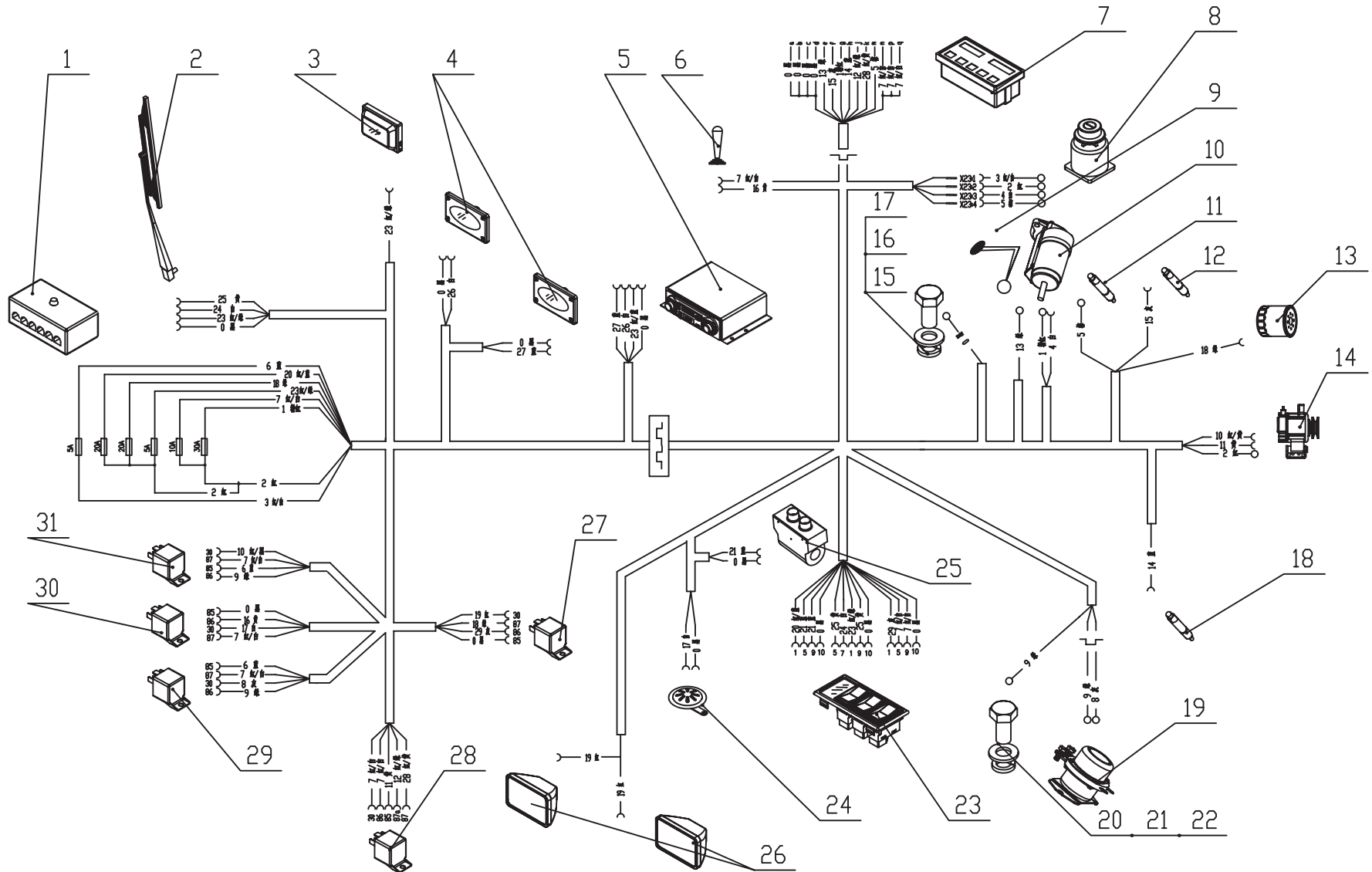

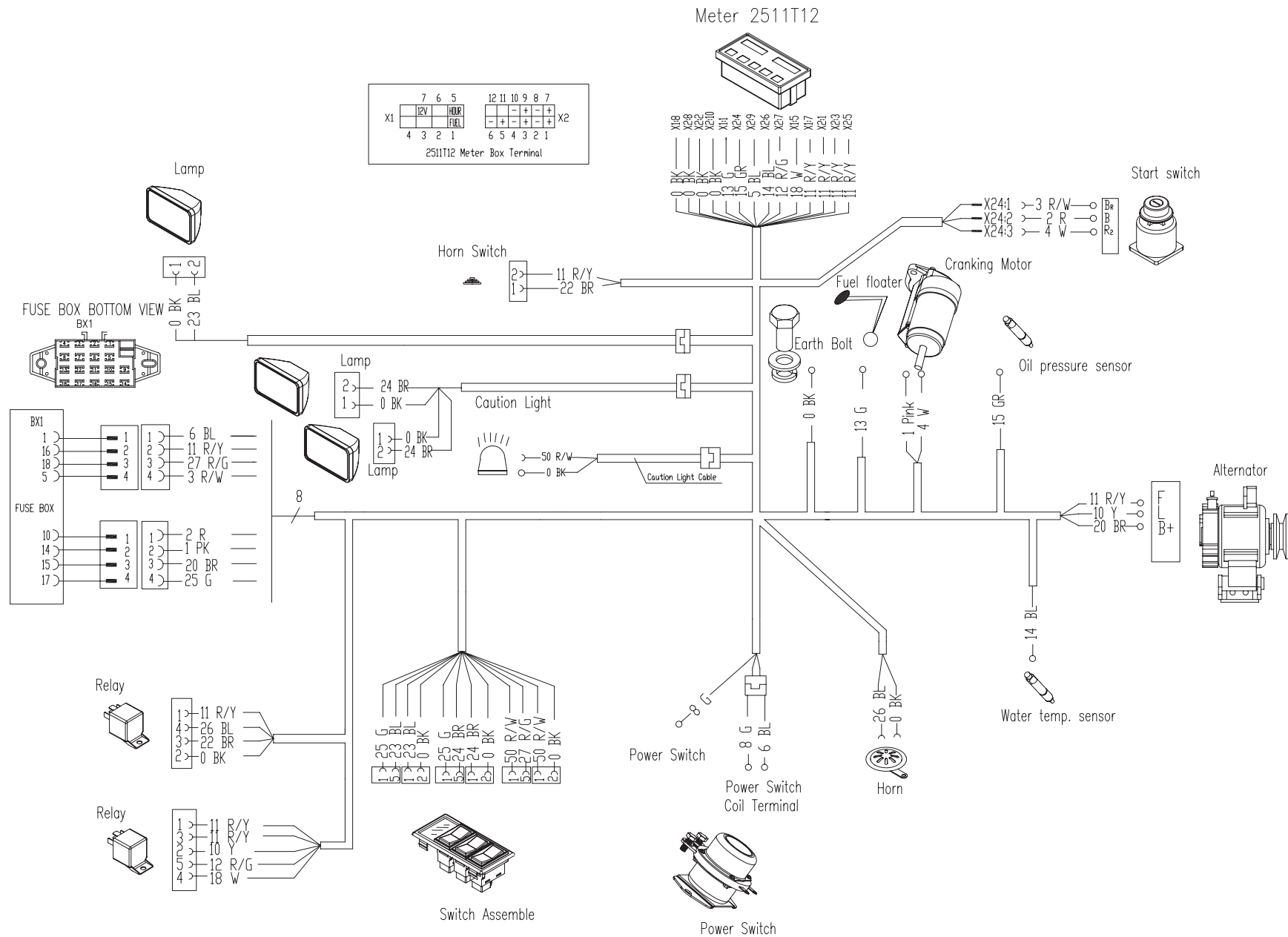

电气系统
Electrical system

接线系
wiring diagram

〈适用机型：818G〉
〈Apply to 818G type〉

13.2

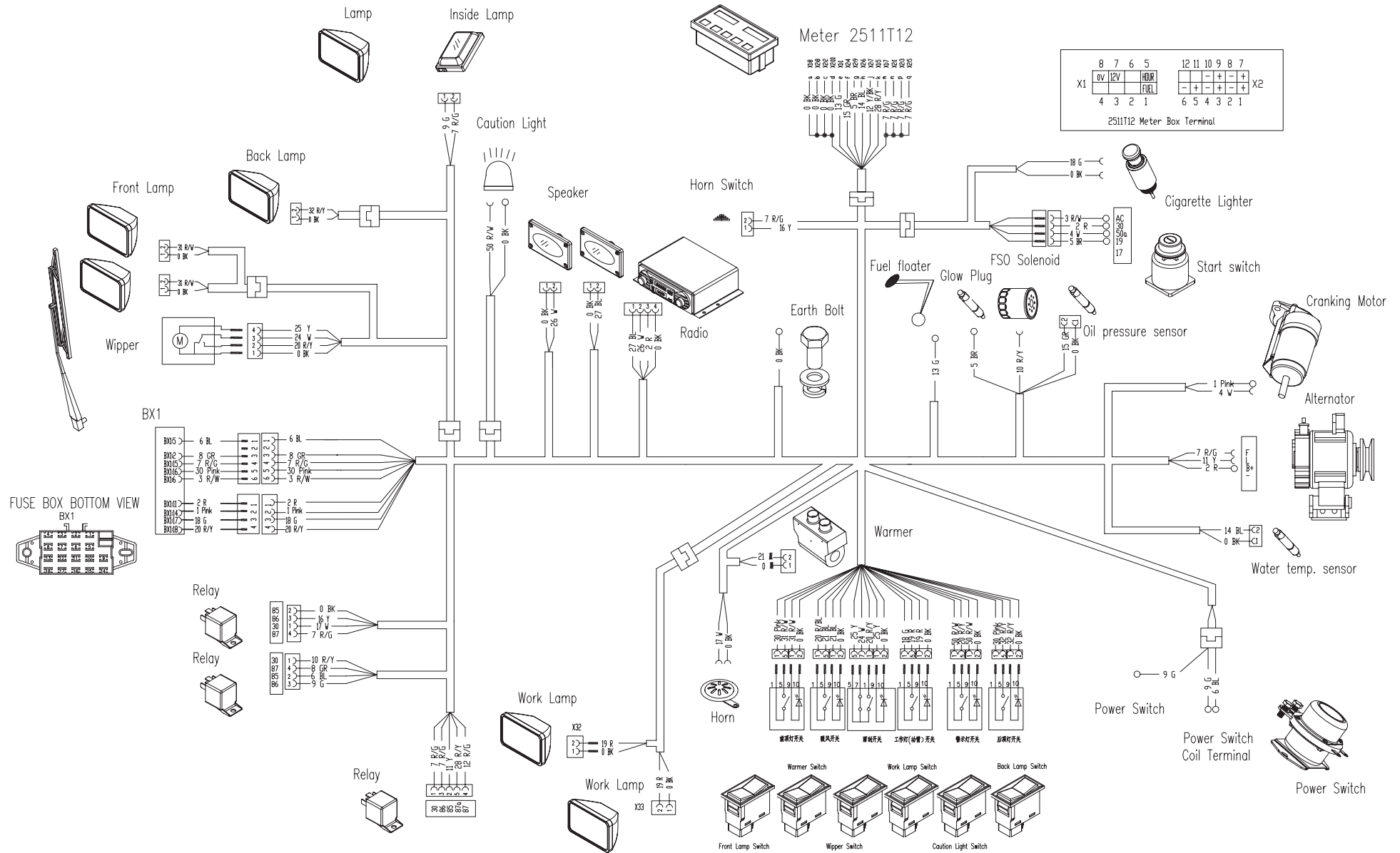

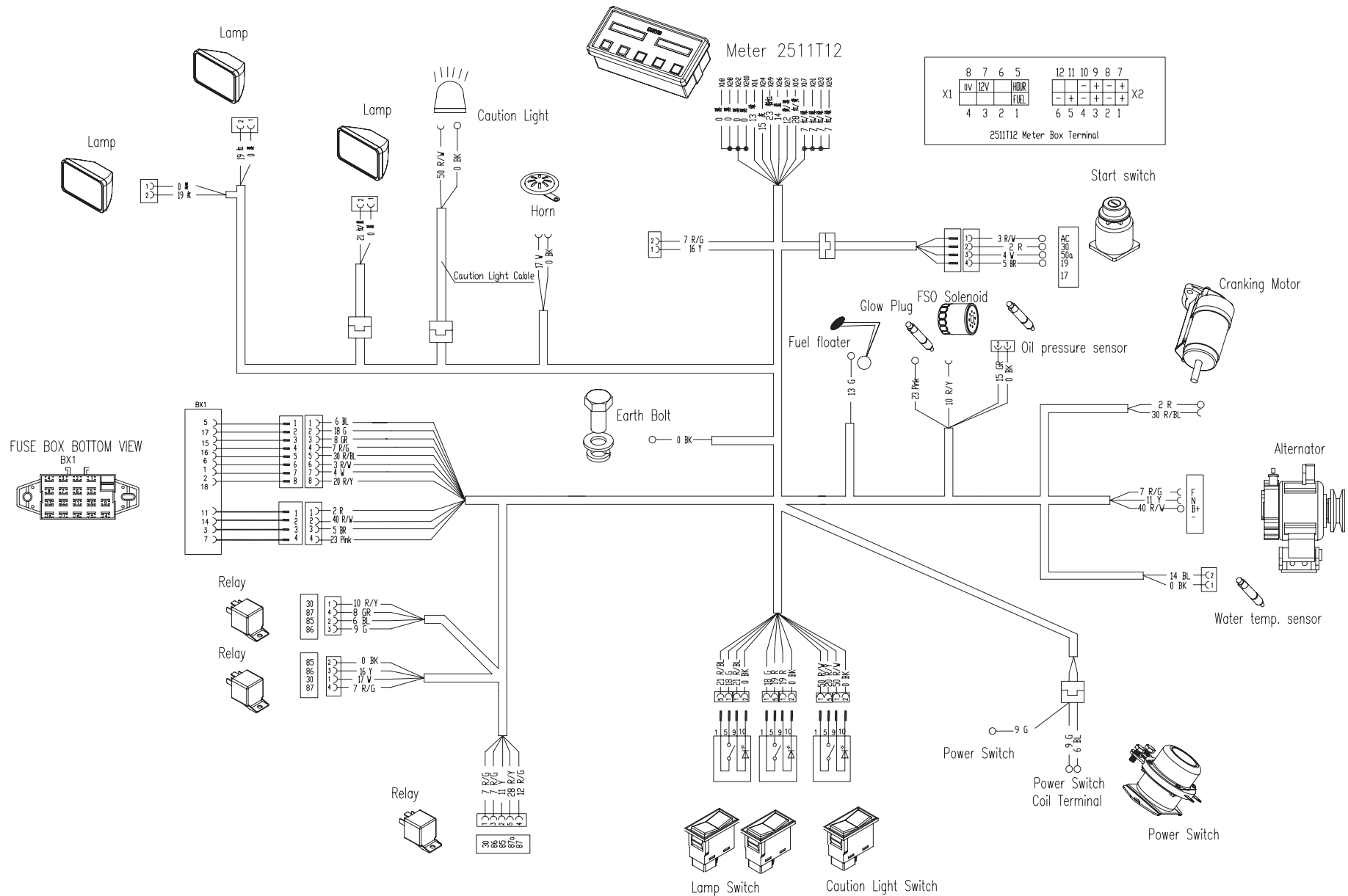

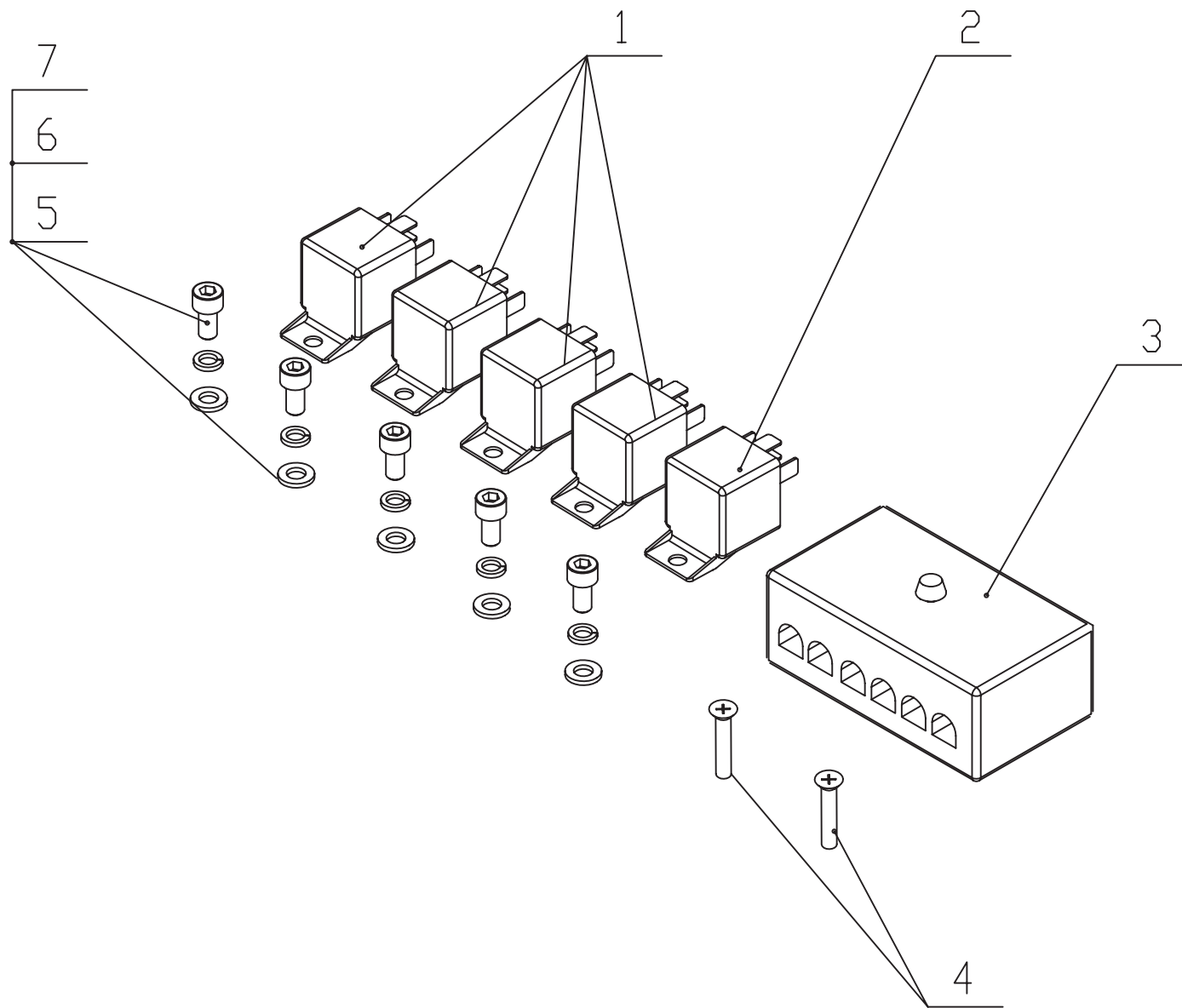

Fuse Box

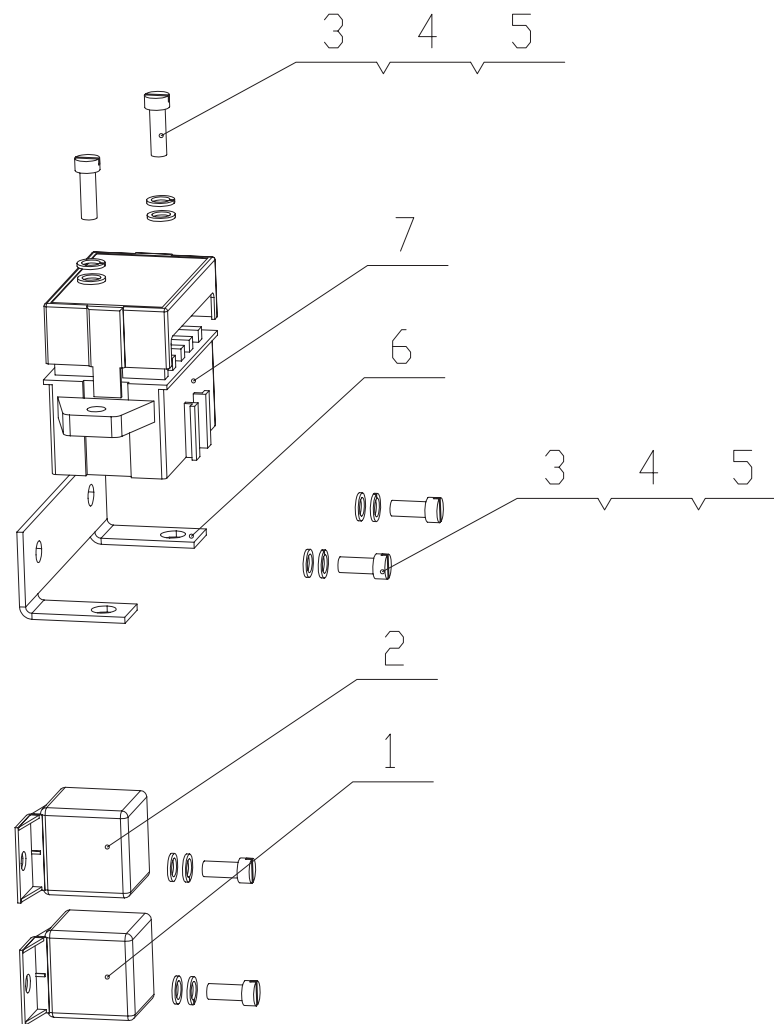
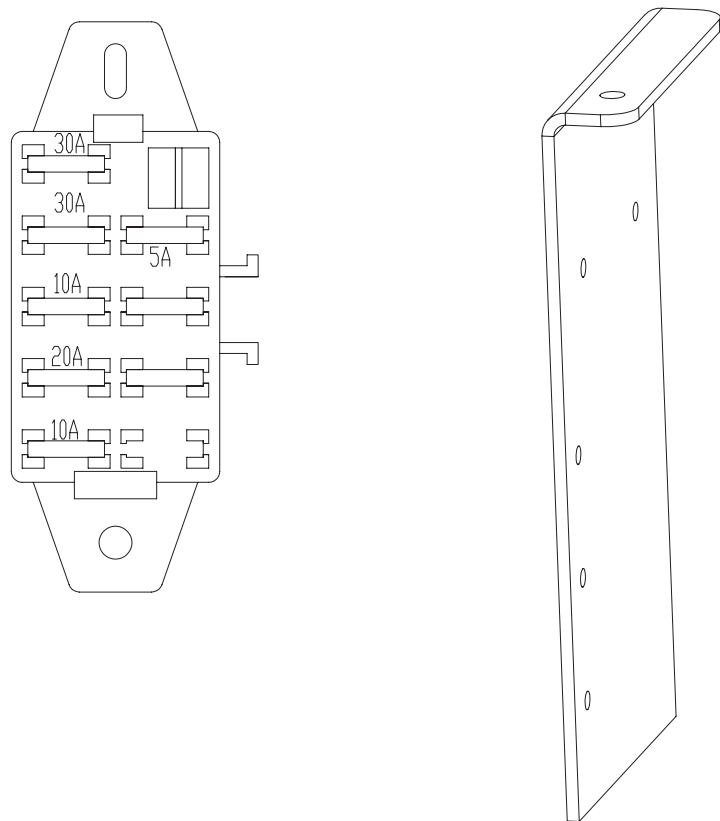

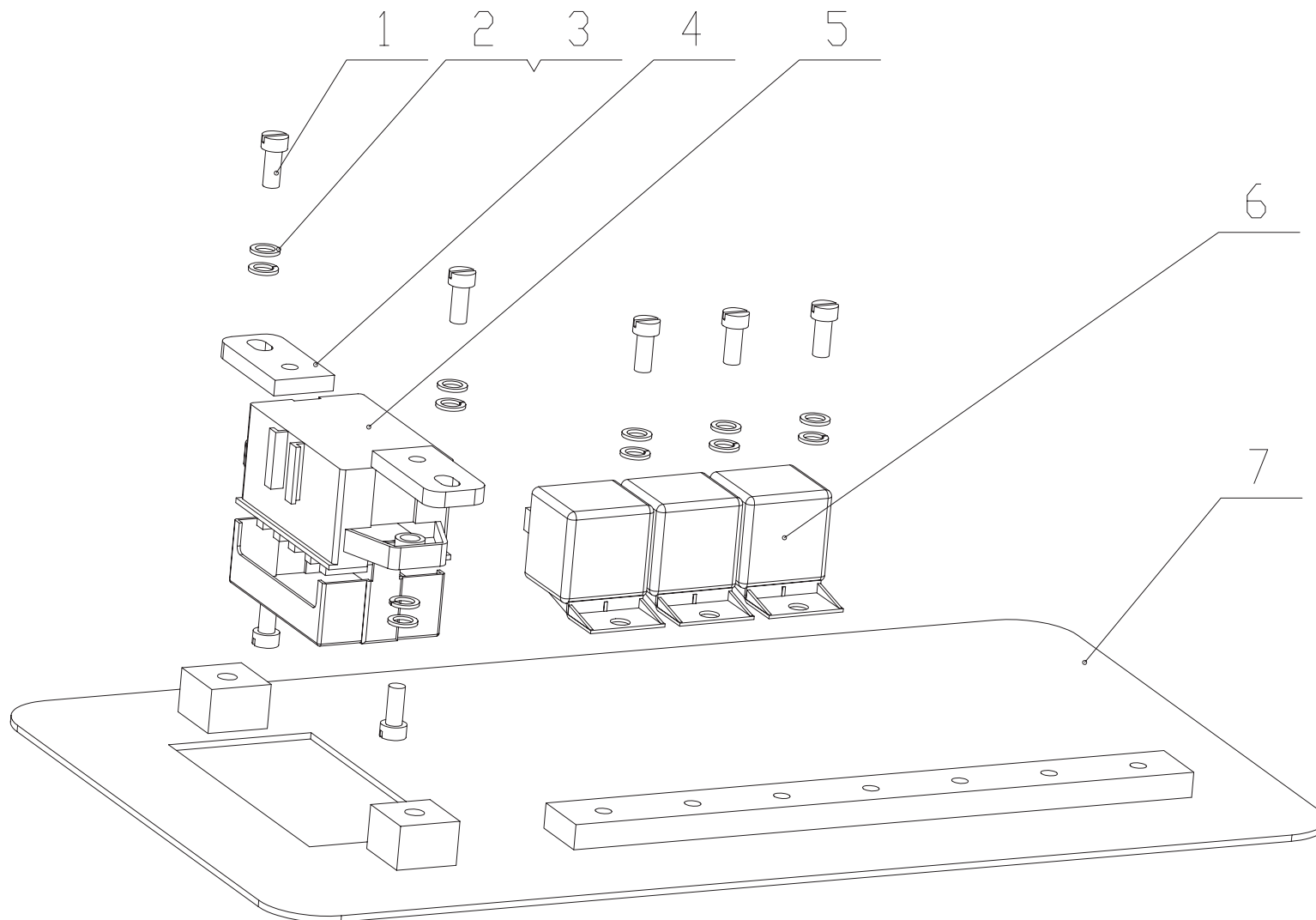

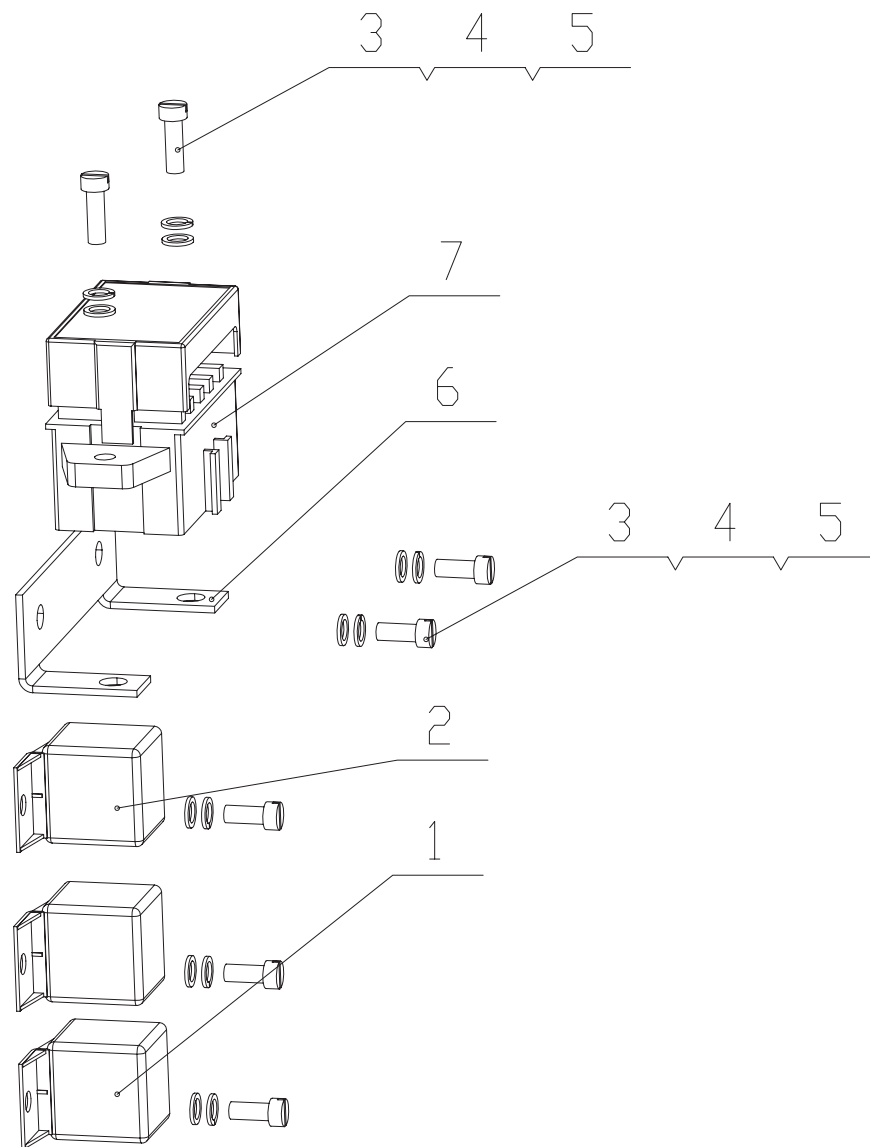
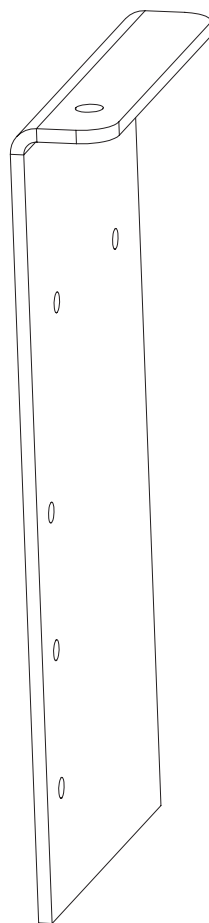
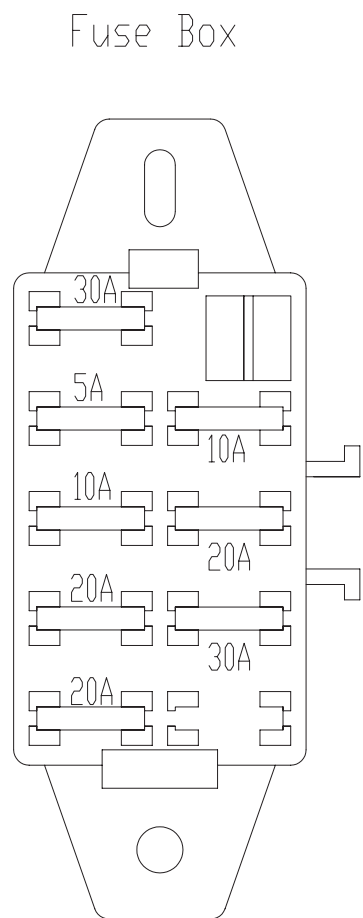

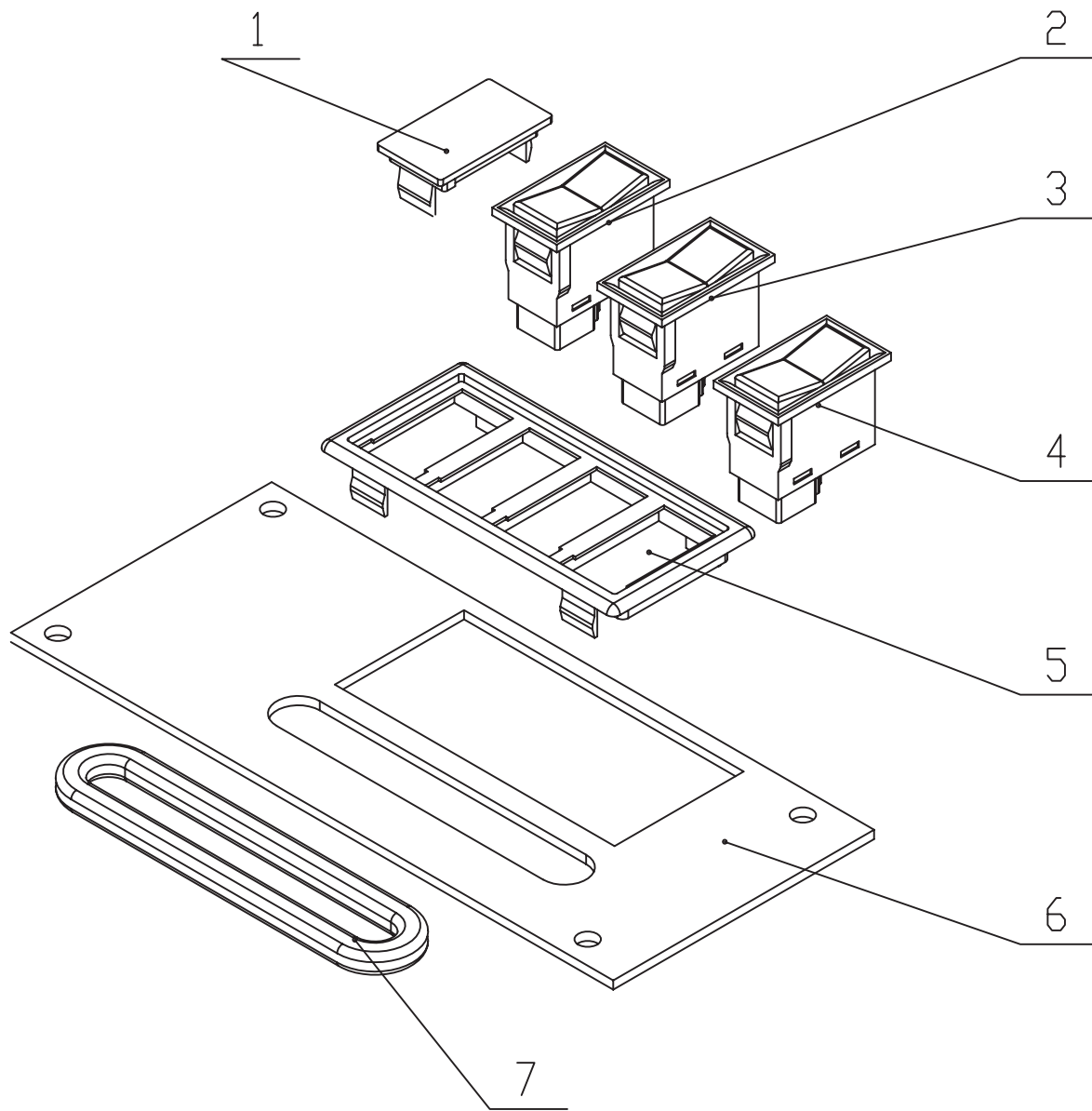

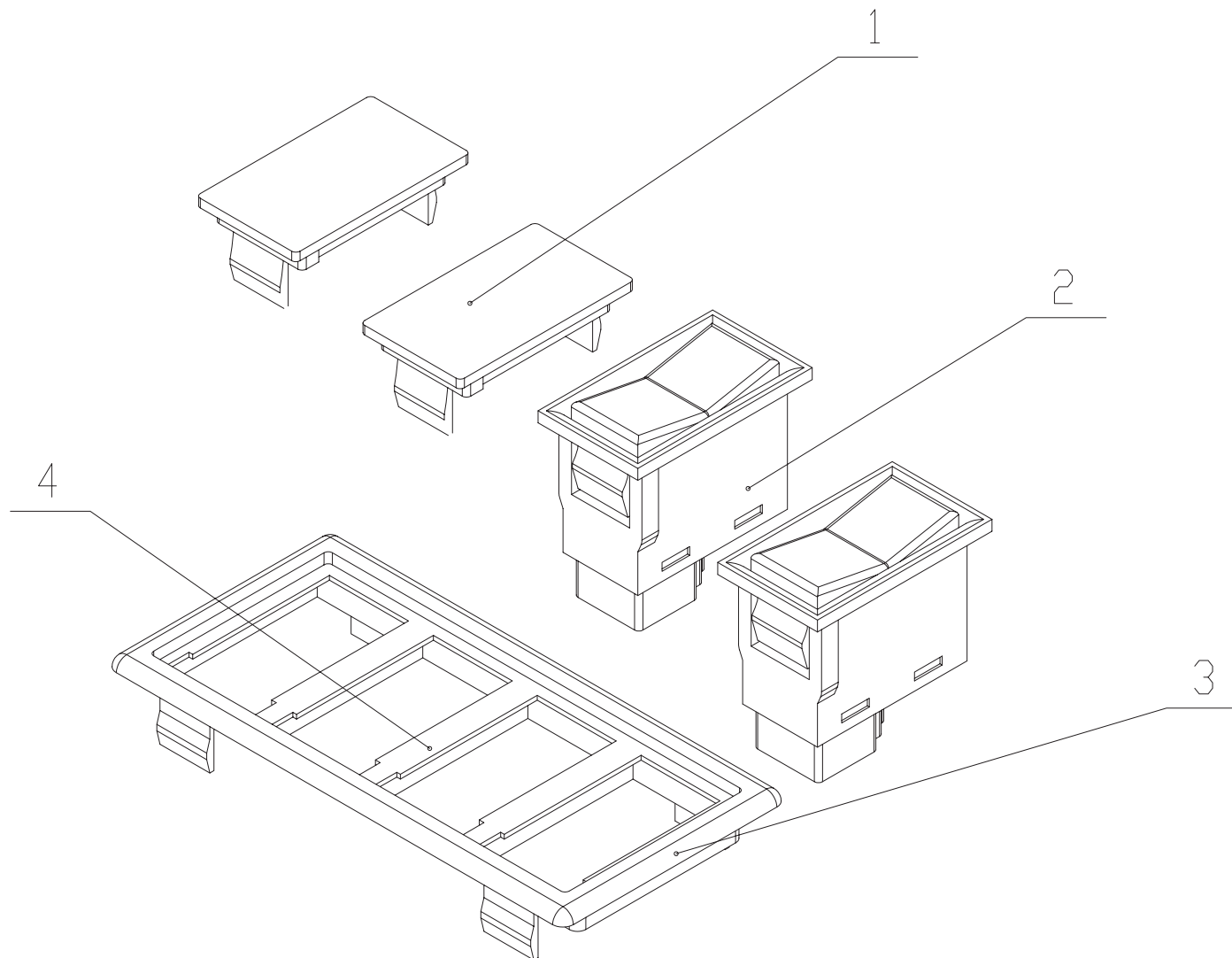

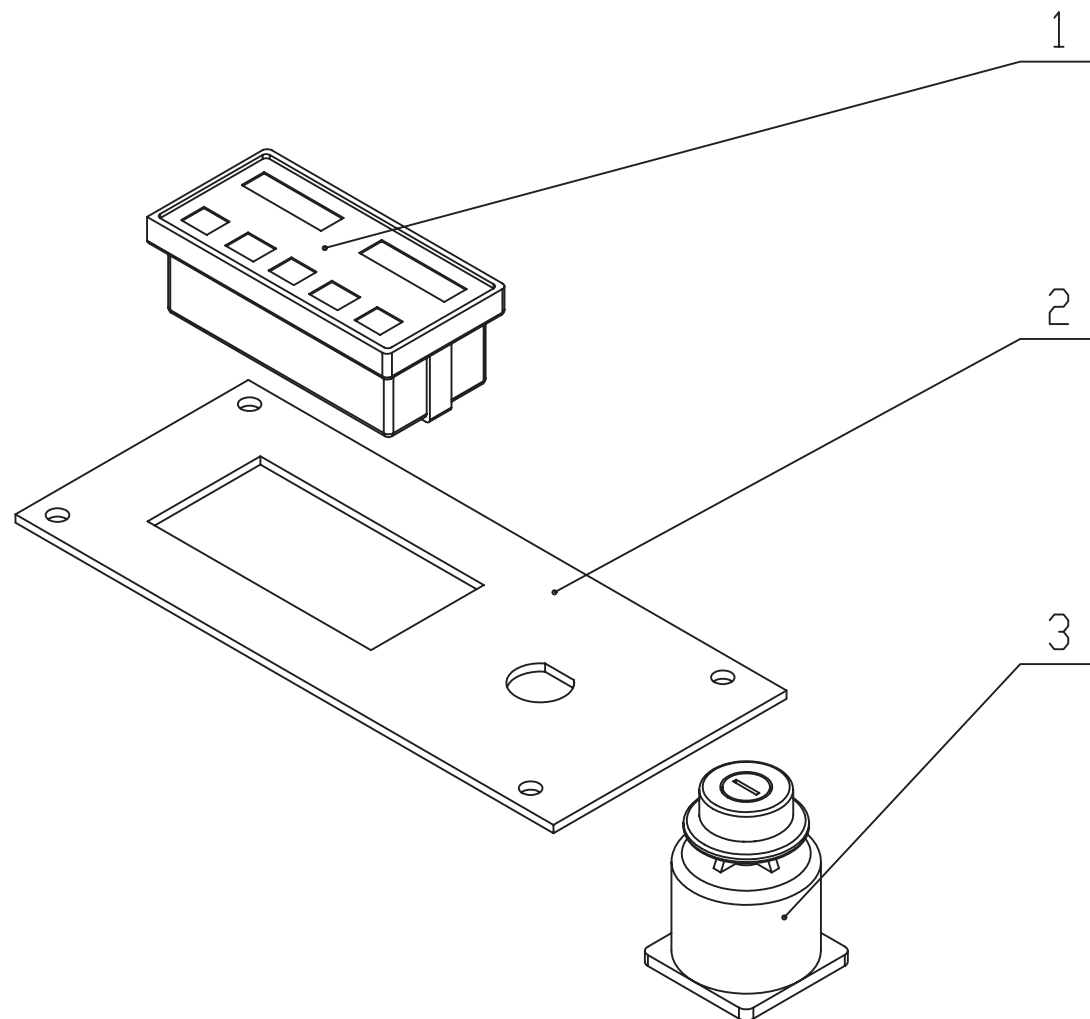

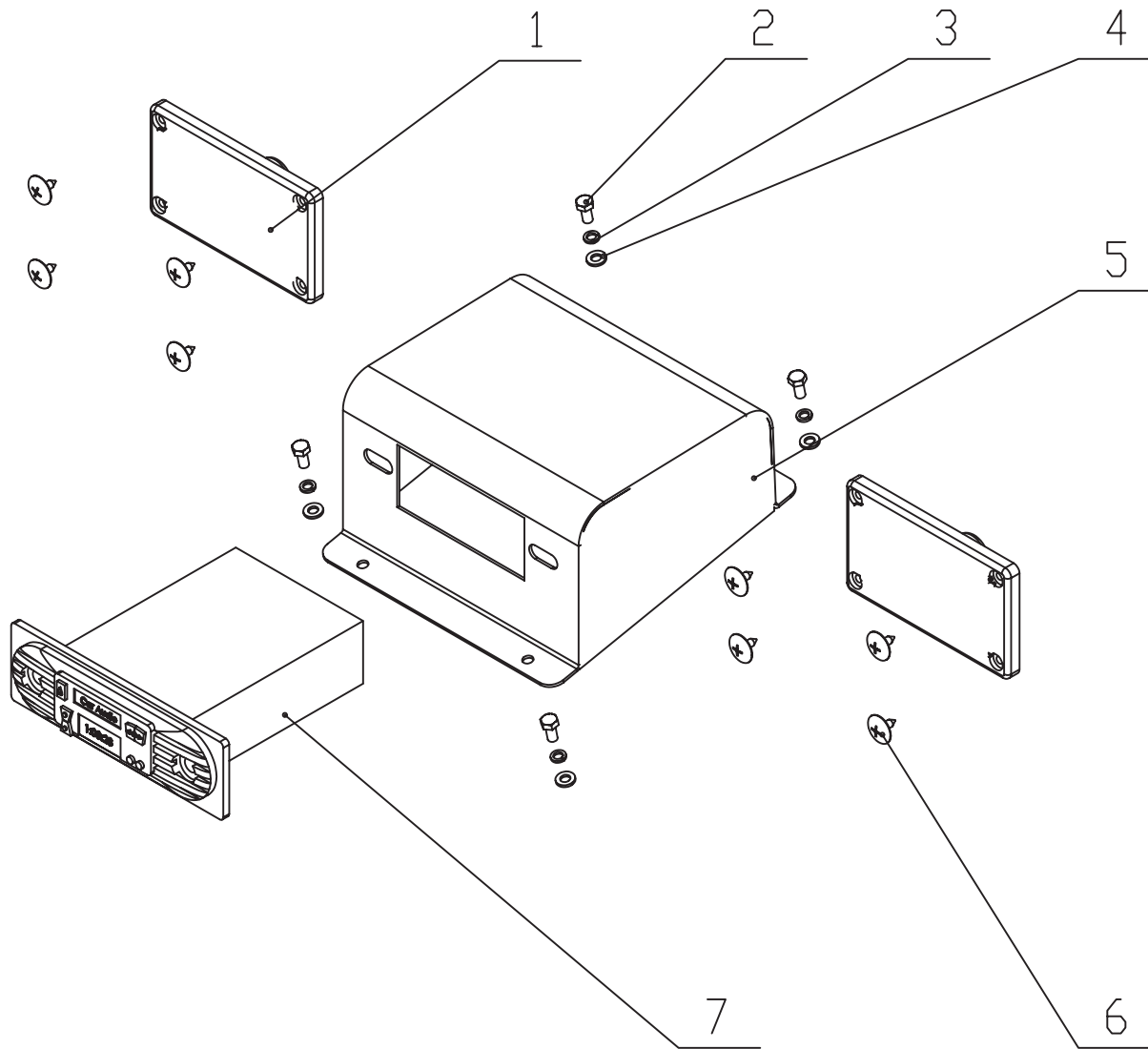

电气系统
Electrical system

其他系(包括:总电源开关, 喇叭等)
Power switch, horn, etc.

〈适用机型: 818B 〉
〈Apply to 818B type〉

13.7

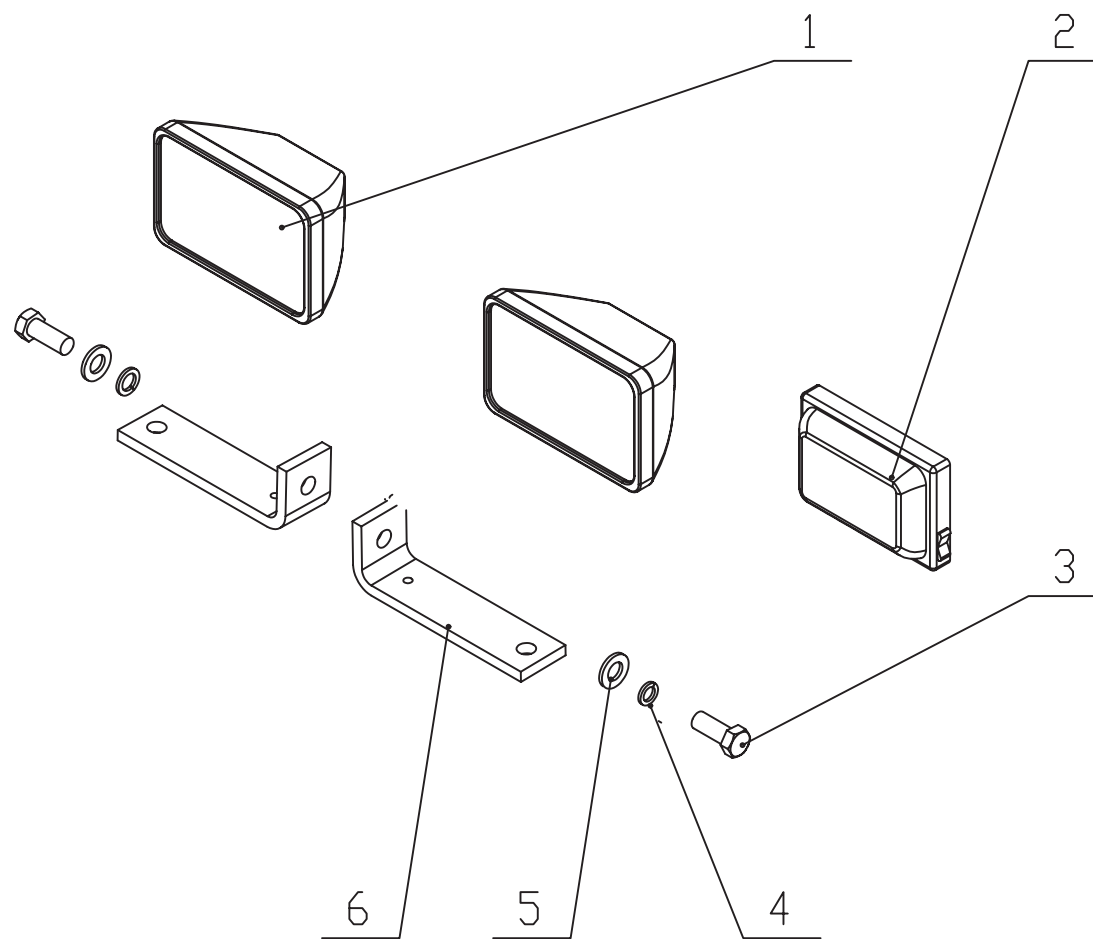

序号 NO	数量 Quantity	代 号 Code		名 称	Description	备 注 Remarks
1	2	818B-0608000		螺钉帽	Bolt	
2	2	GB/T93-87		弹簧垫圈10	Washer 10	
3	2	GB/T97.1-85		垫圈10	Washer 10	
4	2	GB/T6170-86		螺母M10	Nut M10	
5	2	818B-0605000		电瓶锁杆	Fixing pole	
6	1	818B-0600006		电瓶压板	Fixing plank	
7	1	801-1310007		蓄电池负极接头	Connection nip for battery	
8	2	GB/T5783-86		螺栓M8X30	Bolt M8X30	
9	2	GB/T93-87		弹簧垫圈8	Washer 8	
10	2	GB/T97.1-85		垫圈8	Washer 8	
11	2	GB/T6170-86		螺母M8	Nut M8	
12	1	801-1317000		蓄电池正极线	Positive electrical wire	
13	1	860-1310004		固定夹	Fixing nip	
14	1	801-1310008		蓄电池正极接头	Connection nip for battery	
15	1	801-1318003		蓄电池	Battery	
16	2	GB/T5783-86		螺栓M8X12	Bolt M8X12	
17	2	GB/T93-87		弹簧垫圈8	Washer 8	
18	2	GB/T97.1-85		垫圈8	Washer 8	
19	2	GB/T6170-86		螺母M8	Nut M8	
20	1	801-1315000		蓄电池搭铁线	Grounding wire	
21	1	801-1316000		蓄电池负极线	negative electrical wire	

电气系统
Electrical system

蓄电池系统
Battery assembly

〈适用机型：818B〉
〈Apply to 818B type〉

13.8

